Good Evening
Better than fame is still the wish for fame, the constant training for a glorious life—Bulwer-Lytton.

THE GETTYSBURG TIMES

Truth Our Guide—The Public Good Our Aim

Weather Forecast
Showers late tonight and Wednesday; cooler Wednesday.
May 19—Sun rises 4:43; sets 7:18.

ESTABLISHED 1902 | Member of The Associated Press | GETTYSBURG, PA., TUESDAY EVENING, MAY 18, 1937 | Read by Nearly Everybody in Adams County | PRICE THREE CENTS

BID OF $11,885 ACCEPTED FOR 135-FT. BRIDGE

Dover Contractor to Build Span Between Cumberland, Freedom Townships.

FILING SYSTEM CONTRACT GIVEN

Walter H. Drawbaugh, Dover, York county, was awarded the contract for the building of a 135-foot, double span, steel deck girder bridge over Marsh creek between Cumberland and Freedom townships by the Adams county commissioners at their weekly meeting this morning. Drawbaugh was the lowest of five bidders with a price of $11,885.

At the same session the commissioners accepted the bid of Remington Rand for the furnishing of a complete set of supplies to be used in the setting up of a permanent registration system in Adams county. Ten bidders had submitted offers last Tuesday, but the contract was not awarded until this morning. Commissioners stated that the Remington Rand company had submitted the lowest bid for a complete set of the type of filing system they had selected, which complies fully with the state act providing for the permanent registration. The successful bidder had asked $2,829.50.

The contract with Mr. Drawbaugh was not executed this morning, but will be signed as soon as the paper is drawn up by the county solicitor and other legal requirements are met by the contractor. The bridge, which is to cross Marsh creek near the John Waybright farm, not far north of the Mason and Dixon line, will have two 64-foot spans and will have a 20-foot roadway.

The plans for the structure were drawn by James B. Long, Norristown, consulting engineer, and have been approved by the state department of forests and waters.

The unsuccessful bidders on the bridge contract were: William G. Just, Phoenixville, $13,900; Thomas Bennett and Hunter, Incorporated, Westminster, Maryland, $19,500, Reed and Kuhn, Everett, Pa., $17,286.36, and Walker Brothers, Chambersburg, $13,890. Mr. Just was the contractor for the $7,600 structure built across Rock creek by the commissioners last year between Cumberland and Mount Joy townships.

This afternoon the commissioners expected to go to Latimore township to inspect a proposed road change near Worley's nursery.

President S. L. Baltzley presided, with all members of the board in attendance. The bids were opened by Winfield G. Horner, clerk to the commissioners.

LOCAL WOMEN ARE DIRECTORS

Miss Mary Ramer and Mrs. F. R. Rowe Elected at Catholic Council Meeting.

Miss Mary Ramer and Mrs. F. R. Rowe, Gettysburg, were elected directors of the Harrisburg Diocesan council of the National Council of Catholic women at the fourteenth annual convention of the diocesan council in session at Corpus Christi hall, Chambersburg, Monday and today. Mrs. Rowe has served as treasurer of the board for the last year. She presented her annual report at Monday's session, at which Mrs. Robert A Angelo, York, presided.

The convention delegates lunched Monday at Piney Mountain inn, where Most Rev. George L. Leech, D. D., J. C. D., was the presiding officer. Afternoon and evening session followed. A session was held this morning and the concluding meeting was to be held this afternoon, when the board of directors will re-organize

Gettysburgians attending the convention included: Mrs Rowe, Miss Ramer, Mrs W. J. Stallsmith, Mrs. M. J. Flynn, Mrs. C. E. Swisher, Mrs. Rebecca Martin, Miss Emily Brinkerhoff, Miss Jennie Kimple, Miss Anna McSherry and Mrs. H. T. Cunningham.

DEGREE CONFERRED

The degree team of Mary Gettys Rebekah lodge, No. 105, went to Taneytown, Maryland, Monday evening and conferred the degree upon four candidates of Taney lodge and one of Mary Gettys, Mrs. Kathryn Smick, of East Lincoln avenue. There were 125 Rebekahs present from Westminster, Gettysburg, Bendersville, York Springs and Massachusetts. At the close of the session a social hour followed and refreshments were served.

Duke, Wallis To Wed June 3

Monts, France, May 18 (AP).—The Duke of Windsor and Wallis Warfield set in sudden motion today arrangements for a quiet civil wedding at the Chateau de Cande June 3, without benefit of British royalty.

They will be married by Doctor Charles Mercier, mayor of Monts, in the presence of "those who have been with them" in recent months.

Herman L. Rogers and the London attorneys for the Duke and Mrs. Warfield visited the office of the district attorney at Tours and requested a dispensation for suspension of two French laws:

1. Public posting of banns, which the law requires for 15 days ahead of the wedding.

2. The law requiring that such a wedding be held at the town hall.

It was indicated the demands would be granted readily.

The ceremony will be within the chateau itself. Apparently no religious ceremony is contemplated.

G. A. R. TO HONOR MEMORY OF TWO CIVIL WAR VETS

Rev. J. M. Myers to Speak at Services In Post Room on Sunday, May 23.

SPECIAL MUSIC BY I.O.O.F. CHORUS

Special honor will be paid to the memory of the two Civil war veterans and members of Corporal Skelly post No. 9, G. A. R., who died since last Memorial Day, at exercises to be conducted Sunday afternoon at 2 o'clock in the G. A. R. post room, East Middle street.

Two draped chairs will stands at the front of the post room while the records of the deceased will be read and followed by rolls on a muffled drum. The men to be remembered specially at the service this year are Dr. R. B. Elderdice, McKnightstown, and Jacob Sentman Sheets, Gettysburg R. 3.

The address will be delivered by the Rev. J. M. Myers, pastor of the Grace Lutheran charge at Two Taverns. Special music will be provided by a male chorus from the local lodge of the I. O. O. F.

The service was arranged by the memorial committee of the local camp of the Sons of Veterans. George P. Black, chairman of the committee and camp commander, will preside.

Arrangements for the service were completed at a meeting of the committee Monday evening in the office of William L. Meals, Esq., center square, when details of plans for the annual exercises in the National cemetery and parade preparations were discussed. The complete program and order of march to the cemetery for May 31, when Memorial Day is to be observed here, will be announced following a later meeting of the committee.

General arrangements that already have been announced provide for the parade to move at 2 o'clock for the cemetery where the exercises will be conducted at about 2:30 o'clock with Mayor S. David Wilson, Philadelphia, as the principal speaker. Leroy H. Winebrenner has been named chief marshall.

Rev. Louis Bowers To Wed in August

Dr. and Mrs. R. C. McQuilkin, of Columbia, South Carolina, have announced the engagement of their daughter, Miss Virginia McQuilkin, to the Rev. Louis T. Bowers, of Gettysburg and Newton Square. The wedding is expected to take place in August.

The Rev. Mr. Bowers was recently selected by the congregation of St. James Lutheran church, where he served as assistant pastor, to be sponsored as a missionary in China. It is planned to hold the commissioning service at the local church Sunday, August 29.

The Rev. Mr. Bowers is scheduled to report for duty in China on October 4.

GRADUATE THURSDAY

Miss Lillian Mumper, Gettysburg, and Miss Hester Sowers, Fairfield, will be among the 29 nurses who will be graduated from the nurses' training school of the Lancaster General hospital Thursday evening.

FIRE DRILL WEDNESDAY

Fire Chief James A. Aumen has announced a fire drill for Wednesday evening at 6:30 o'clock. A good attendance of firemen is sought for the drill, when fire plugs in center square and at the county home will be tested.

A.F. COULSON, 80, ONCE RAILROAD FOREMAN, DIES

Native of York County Retired 10 Years Ago; Conducted Greenhouse.

MRS. M. E. KIME EXPIRES TODAY

Amos Franklin Coulson, 80, died this morning at 6:20 o'clock at his home at 131 Buford avenue from the infirmities of age. He had been ill for about five weeks and had been confined to bed since last Thursday.

Mr. Coulson was a former section foreman on the Philadelphia and Reading railroad. He had retired about 10 years ago. A number of years ago he and his son, Russell, had conducted a greenhouse business on Buford avenue.

A native of Clear Springs, York county, Mr. Coulson was a son of the late Mr. and Mrs. Hendricks Coulson. He came to Gettysburg about 45 years ago and had resided here continuously since that time.

Surviving is his widow by his second marriage. Before her marriage she was Lizzie A. Cleaver. Mr. Coulson's first wife, the former, Margaret Jane Heiges, of York county, died 15 years ago. These children by the first marriage also survive: Russell E. Coulson, Gettysburg, and Mrs. Raymond Schriver, Baltimore. There are seven grandchildren and one great-grandchild. Three sisters also survive: Mrs. Jennie Hess, Dillsburg, and Mrs. Adam Raffensperger and Miss Annie Coulson, both of Penbrook.

The deceased was a member of the Gettysburg United Brethren church.

Funeral services from the late home Thursday afternoon at 2 o'clock with his pastor, the Rev. Dr. N. B. S. Thomas, officiating. Interment in Evergreen cemetery.

Friends may call at the home Wednesday evening.

Mrs. Mary Ellen Kime

Mrs. Mary Ellen Kime, 79, died this morning at 11 o'clock at the home of her son-in-law and daughter, Mr. and Mrs. H. E. Bumbaugh, 233 Buford avenue, where she had made her home for the last several years. Death resulted from a complication of diseases and followed an illness of about a year.

Mrs. Kime was the widow of F. Milton Kime, who died about 10 years ago.

The deceased was a daughter of the late Jeremiah and Susan C. (Fohl) Bowers, and was born in Butler township, September 18, 1857. She spent her entire life in Adams county

Surviving are the following children: George E. Kime, Rock Falls, Illinois; Mrs. Mary Tate, Harrisburg; Harry F. Kime, Biglerville; Mrs. John Weaver, Philadelphia, and Mrs. Bumbaugh, at whose home she died. These brothers survive: G. W. Bowers, Biglerville; Harry J. Bowers, Aurora, Illinois, and Franklin C. Bowers, Abilene, Kansas. There are 14 grandchildren and 13 great-grandchildren also surviving.

Mrs. Kime was a member of the Faith church of Biglerville and attended regularly until illness prevented.

Funeral services at 2 o'clock Thursday afternoon from the Bumbaugh home with interment at Bender's church cemetery. Friends may call at the Bumbaugh home Wednesday evening between 7 and 9 o'clock.

William Andrew Moose

William Andrew Moose, 76, died suddenly at 2 o'clock Monday afternoon while walking in the yard at the home of his daughter, Mrs. Elmer Lobaugh, Hanover R. 2, near Sherman's church. Death was attributed to a stroke by Coroner L. U. Zech, of York county. Mr. Moose had suffered several strokes previously.

He was a son of the late George A. and Lucinda Moose. His wife, who before marriage was Sarah Fair, preceded him in death.

Surviving are seven children, Charles Moose, York; Mrs. Elmer Lobaugh, with whom he made his home; Harry, East Berlin; Mrs Esther Boose, York; Ray, York, and Mrs. Mary Jacobs, York Springs; 23 grandchildren; two sisters and one brother, Mrs. Harry Fair, Bendersville; Mrs. Calvin Fair, Greenmount, and John Moose, Littlestown.

Funeral Thursday morning at 9 o'clock from the home of the daughter. Further services will be held at the Pines church, New

(Continued on Second Page)

LODGE DINNER

The local lodge of Elks will hold a dinner at the lodge rooms, on Chambersburg street, Wednesday evening at 6:30 o'clock. Shad will be served.

Van Devanter Leaves Court

Washington, May 18 (AP).—Associate Justice Willis Van Devanter announced today his retirement from the Supreme court, effective June 2, thus clearing the way for President Roosevelt to make his first appointment to the high bench. The 78-year-old justice, who has served 26 years in the court, made known his intention in a letter to the President.

Mr. Roosevelt immediately wrote a brief acknowledgment in long hand, extending to the jurist "every good wish" and inviting him to call at the White House before he leaves Washington.

The President's letter said:

"My dear Mr. Justice Van Devanter:

"I have received your letter of this morning, telling me that you are retiring from regular active service on the bench on June 2, 1937.

"May I as one who has had the privilege of knowing you for many years, extend to you every good wish.

"Before you leave Washington for the summer it would give me great personal pleasure if you would come in to see me.

"Very incerely yours,

(Signed) "Franklin D. Roosevelt."

Van Devanter has long been considered a conservative member of the court. His retirement brought from Chief Justice Hughes a statement that the court would suffer a "most serious loss."

REPORT COURT BILL

Washington, May 18 (AP).—The senate judiciary committee voted ten to eight today to report the Roosevelt court bill adversely to the senate.

First members to emerge from the committee session said all amendments, except a few clarifying changes, were rejected by the dominant opposition majority.

Fair To Be Held 4 Days

Decision to hold the annual South Mountain fair for four days instead of three as was done last year was reached at a meeting of the executive committee Monday evening at the fair grounds. The fair will open this year on Wednesday, September 8, and close the following Saturday, September 11. Anticipated financial advantages led to the four-day fair.

At the same meeting the officials voted to sell restaurant rights with other concessions at the fair grounds.

M. E. Knouse, chairman of the executive group, presided at the session which was well attended.

TAX CONTINUED

Harrisburg, May 18 (AP).—Pennsylvania's emergency tax on personal property was continued today for two years.

Judge Sheely to Conduct an Experimental 'Motion Court' To Speed Up Legal Business

For the convenience of attorneys and to expedite court business at no added expense to the county, Judge W. C. Sheely announced this morning that he intends to conduct an experiment in court procedure here with the establishment of occasional sessions of motion court to be held in the judicial chambers instead of the court room.

The first session of its kind will be held the morning of Saturday, May 29, beginning at 10 o'clock. Judge Sheely will be in his office at that time to receive attorneys who have matters of formal business, such as the presentation of petitions or other formal or routine matters.

The session will be held without assistance of any court officials. Every day's session of open court in the court room costs the county about $20 in pay of court messengers, tipstaves, etc., in addition to the cost of heating the large room in winter months.

Under the new plan, Judge Sheely can adjourn the sessions in his chambers after he has sat for several hours to receive current court business matters and then turn over to the clerk and the prothonotary for filing any papers that may have been presented during the session.

It is Judge Sheely's plan to arrange sessions of motion court in chambers so that a court session of some sort will be held at least every two weeks. Had Judge Sheely not planned the extra session May 29, there would have been no regular meeting of open court until June 14 and all papers that must be presented in court would have been held up until that time

At the sessions in chambers only formal matters of business may be transacted No hearings will be held, arguments heard or sentences passed.

Other of the motion court sessions are planned at other times in the year when there are long intervals between court sessions listed on the calendar.

LEGION WILL BE HOST AT SMOKER FOR COMMUNITY

Activities of Organization To Be Explained at Thursday's Meeting.

ARMISTICE DAY GROUP NAMED

Plans were completed Monday evening at the regular semi-monthly meeting of the Albert J. Lentz post of the American Legion for the community smoker to be conducted Thursday evening at the Legion home, Baltimore street, when business and professional men of the borough have been specially invited to be present to hear past, present and future purposes and activities of the legion explained.

The principal speakers for the evening will be John J. McDade, Scranton, former department commander of the American Legion, and Edward Linsky, Philadelphia, department adjutant. The latter will tell of legion activities in flood relief and disaster work. Special guests for the evening will include Adjutant General Frederick B. Kerr; State Treasurer Clair F. Ross; John J. Breslin, personnel director for Governor Earle; Deputy Attorney General Thomas Bender and others.

Motion Pictures on Program

Motion pictures of Armistice Day in Paris in 1918 will be shown and the veterans and their guests will join in the singing of war-time songs.

At the meeting Monday evening the local legion post accepted invitations to participate in the Memorial Day exercises and parades at Biglerville at 4 o'clock on the afternoon of Sunday, May 30; the Gettysburg colored Memorial services at 1:30 o'clock on the same afternoon, and the York Springs services the afternoon of Saturday, May 29.

The Lentz post has issued invitations to the Hanover, Biglerville, and Littlestown posts of the American Legion to march with it in the Memorial Day procession here the afternoon of May 31, preceding the exercises at the national cemetery.

3 New Members

Contemplating an elaborate celebration of Armistice Day, November 11, when a legion pilgrimage to Gettysburg may be participated in by legionnaires from all sections of the state, Commander Howard Sheffer on Monday evening named a general committee on preparations for the day. Leroy H. Winebrenner heads the group that will secure a speaker and make other arrangements. The suggestion that a state-wide Gettysburg pilgrimage be conducted next fall will be taken before the Pennsylvania legion convention in York in August.

Three new members were elected Monday evening, bringing the total roster to within three of the highest point ever reached here. There are now 211 members. In 1934 there were 214. The members added at this session were Colonel J. L. Barton and Thomas J. Richards, both of Gettysburg, and Edwin J. Kirschner, McSherrystown.

About 40 members attended the meeting with Commander Sheffer in the chair.

Property Transfers

T. C. and Marie McSherry, Littlestown, to Thomas R. and Clara M. Collins, Littlestown, four lots on James avenue, Littlestown.

Jacob W. and Fannie B. Baum, Palmyra, to Daniel L. and Emma M. Blumenstock, Tyrone township, a 79-acre property lying partly in Tyrone and partly in Huntington townships.

FATHER OF BOY KILLED BY TRUCK AWARDED $1,900

Agreement Is Reached in $5,000 Damage Action Against York Countian.

VICTIM, AGED 10, DIED DECEMBER 26

A directed verdict for $1,900 in favor of Foster Griest, Reading township, father of a 10-year-old boy who died last December 26 when the wagon on which he was riding was hit by a loaded coal truck, ended a $5,000 damage suit in Adams county court this morning.

The verdict was against Paul E. Lloyd, Bridgeton, Fawn township, York county, driver of the truck that inflicted the fatal injury. Griest had asked $5,000 for the death of his son.

Agreement Reached

Counsel for the litigants had reached an agreement on the amount of damages before the case came to trial and asked the court to direct the jury to find the verdict in Griest's favor in the agreed amount. The costs of the case must be paid by Lloyd.

Following the accident Lloyd was charged with involuntary manslaughter by a highway patrolman. He entered a plea of "no defense" in January court and was sentenced to serve 60 days in the county jail and pay the county $5 and the costs of the case. He was paroled March 22 for one year.

Chester Griest, 10, son of the plaintiff in the damage suit, was the victim of the collision. He died in the Hanover hospital a short time after the accident.

Puts Youth on Probation

The jury that returned the verdict had been held over from the regular April session of common pleas court. It included: Clarence Wilson, Mrs. Elsie McCall, Ida Group, Dorsey Rebert, J. Arthur Boyd, Ben H. Eline, John H. Sell, W. C. Todt, Mrs. William Cowan, Levi Zepp, E. H. Lower and A. A. Scott. They were discharged finally after the verdict was read.

Judge W. C. Sheely this morning placed Guy A. Martin, West Chester lad charged with the theft of a $5.50 first-aid kit, on probation for two years with instructions to finish high school, secure employment during his spare time and pay the costs in installments. York authorities have lodged a detainer here for the youth on a bicycle theft charge.

THE LINCOLNIAN HAS NEW STAFF

Publication of Local School Announces Students on Honor Roll.

The current issue of The Lincolnian, publication of the students of the Lincoln school edited this month by a new staff, makes announcement of the names of the pupils who won positions on the fifth term honor roll and also lists those students whose names have appeared on the roll for the first five terms of the school year.

The names of 20 eighth grade students appear on the fifth term honor list while 23 seventh graders are listed. In the following lists names preceded by an asterisk (*) have been on the scholastic honor roll each term this year:

Eighth grade: *Ida Mae Alexander, Joseph Berger, *Mary Bollinger, Thomas Cline, Richard Deardorff, *Donald Fair, Max Fiscel, *Betty Hand, *William Keefauver, Gloria Kriembring, *Ruth Martin, *Sara Jane Maust, Marcella Mehring, *Nadine Plank, *Samuel Snyder, *Helen Spangler, *Robert Widder, Jean Zinkand, Mary Jane Wolff and *Mary Louise Spangler.

Seventh grade: Evelyn Bucher, *Earl Crouse, Dale Deardorff, *Mae Dickson, Carrie Eiker, Leona Finkboner, *Jack Glenn, *Dorothy Keeney, *Janice Kline, Kathryn Lingg, Mildred Linn, Phyllis McCleaf, *Louise Moser, Winifred Miller, Mary Myers, David Plank, *Margaret Saby, Robert Shryock, Betty Starry, Harry Troxell, Fritz von Schwerdtner Pearl Wareheim and Clayton Warman.

Jack Glenn is the new editor-in-chief of The Lincolnian. The associate editors are Dorothy Keeney, Lorraine Kapp and Kathryn Lingg. Winifred Miller is feature editor; Janice Kline, literary; David Plank, sports; humor, Mary Jane Pittenturf; social, Margaret Saby, and home room, Mildred Linn. Six columnists are included on the editorial staff. They are Betty Starry, Louise Moser, Phyllis McCleaf, Mar-

(Continued on Second Page)

Woods From Four Countries Used in One Bedroom Suite Shown at Local Display

Many Fine Examples Of Veneer Craftsmanship Visible in Products of Gettysburg Factories.

WITH the formal opening of the display rooms on three floors of the new York street building, the Summer Furniture Show of the Gettysburg furniture factories opened its doors Monday. Dozens of buyers from all sections of the east are on hand for the opening days of the annual exhibition and the first evening of the display found many townspeople and other interested persons inspecting the more than 85 suites of furniture covering the 18,000 square feet of floor space.

Woods from five continents are to be seen in the veneers on the handsome bedroom and dining room suites. In one bedroom suite can be found woods from Mexico, India, Japan and the United States. Close by are pieces of furniture where the furniture designs include nara wood from the Philippine Islands, prima vera from Mexico, American crotch and butt walnut and oriental wood, sometimes known as oriental walnut.

Walnut Wood Popular

The American walnut predominates and is recognized as the most popular wood for furniture, with mahogany rapidly regaining favor.

With veneered furniture predominating, these woods may be found in the display, each with its own peculiar grain and color and eye-catching qualities: American walnut and oak, mahogany from Africa, African walnut, oriental walnut from Australia Japanese ash, clara walnut from California, zebra wood from Africa and South America, prima vera from Mexico, satin wood from India and nara from the Philippines—all these veneers covering the cores of American chestnut and poplar.

There is romance in the story of the marketing, manufacture and completion of the richly colored veneers. The wood is dragged by hand from deep African, South American or Indian forests for miles to a stream where it is floated to a port in the rainy season, where bearing the marks of its long journey through the jungles, it is loaded on vessels bound for European or American ports.

Mahogany Goes to London

If they are prime mahogany logs they are bound for London where they are auctioned for as high as $5,000 each and bought by veneer experts from manufacturing concerns.

Sawed to the thinness of a twentieth to a twenty-eighth of an inch, then carefully matched and fitted, the veneer is applied under high pressure to the core and held firmly with glue. Veneered pieces on display are five-ply. The core is covered with a preliminary veneer in which the wood grain runs counter to that of the core and then the final thin covering with the grain running opposite that of the previous layer, all giving added strength and insurance against warping.

"Feathery" walnut veneers are cut from the crotches of American wal-

(Continued on Page Two)

LOCAL MAN FINED $1

Charles Reed, North Stratton street, was fined $1 and the costs on a charge of drunk and disorderly conduct at a hearing Monday evening before Justice of the Peace John H. Basehore. He had been arrested Saturday afternoon by Borough Officer D. J. Wolff.

GROWERS PLAN ORCHARD TOUR

Countians Also to Consider Arrangements for Summer Horticultural Session.

At their regular meeting Thursday evening at 8 o'clock in the Biglerville auditorium, Adams county fruit growers will lay plans for the entertainment of the summer session of the State Horticultural society. The Adams and Franklin county fruitmen's organization will be host to the state society at a two-day meeting

At the same session this week, the county orchardists also will lay plans for the orchard field meet and tour which will be conducted later this season with Franklin county growers as guests of Adams county fruitmen. Earlier this year, a committee had been named from the county organization to contact Franklin countians on suitable dates and other arrangements.

Thursday evening the members of the association will hear from D. C. Jacobs, Arendtsville, on the developments of the apple blossom publicity program for 1938.

Fruit insect and disease problems and conditions will be reported upon and discussed by Dr. R. S. Kirby and J. O. Pepper, extension pathologist and entomologist, respectively, from Pennsylvania state college.

Growers will be called upon to discuss the spray program to date, together with their plans for summer sprays.

President Harry M. Weigle, who was prevented by illness from attending the last meeting of the association in April, is expected to preside Thursday evening.

Dr. Baker to Give Illustrated Talk

The Rev. Dr. Joseph B. Baker, of York, will deliver an illustrated talk in Christ Lutheran church this evening at 7:30 o'clock as part of the program of the fourteenth annual meeting of the Susquehanna synod of the United Lutheran church in America. The convention opened today and will close Thursday afternoon.

The Rev. Mr. Baker, formerly pastor of St. James' Lutheran church, will speak on "The Holy Trail." The college a cappella choir will present special music.

The public is invited to attend the service.

SPRING FEED TONIGHT

The annual spring feed for members of the Eagles lodge will be held this evening at 7 o'clock at the Eagles home.

HOSPITAL REPORT

Theodore Harner, Gettysburg, and Sally Wasche, Frederick, Maryland, were admitted as patients to the Annie M. Warner hospital. Discharges included Mrs. Nell Cromer, Carlisle street; Mrs. Jacob Hess, Hunterstown, and Mrs. Oliver Sanders and infant daughter, Fairfield.

ERIE DELEGATES NAMED BY LIONS

State Convention To Be Held June 6, 7, 8; To Nominate Local Officers.

Delegates and alternates to the state convention at Erie, June 6, 7 and 8, were elected at the meeting of the Gettysburg Lions club Monday evening at the Eagle hotel. Ralph Z. Oyler, the president, presided.

Those selected as delegates are President Oyler, Ira Y. Baker, G. N. Waters, and A. E. Hutchison. Alternates are Lloyd C. Keefauver, C. Paul Cessna, Guile W. Lefever and Roy Wentz.

The following nominating committee was appointed to report at next Monday's meeting: Lloyd C. Keefauver, Roy Wentz and C. Ross Shuman. Annual election of officers will be held Monday, June 7.

Approximately 25 members will attend the spring regional meeting and ladies' night at Shippensburg State Teachers' college this evening.

4 Drivers From 4 States Arrested

Four motorists from as many states were arrested on the Lincoln highway west of here this morning by highway patrolmen from the local substation and arraigned before Justice of the Peace John H. Basehore on charges of speeding. Each entered a plea of guilty to accusation of having driven at the rate of 65 miles an hour and each paid a fine of $10 and the costs of his case.

The defendants were Fritz Roessler, Burlington, North Carolina; Lieutenant R. E. Gales, South Bend, Indiana; Homer C. Carnagey, Garnett, Kansas, and Joseph M. Larosa, McKeesport.

College Graduate To Marry Dentist

Mrs. Ralph Bergstresser, of Selinsgrove, has announced the engagement of her daughter, Miss Helen G. Bergstresser, to Dr. Brosius Shipe, of Selinsgrove. Miss Bergstresser is a graduate of the Hanover high school and of Gettysburg college, class of 1932.

Doctor Shipe is the son of Mr. and Mrs. Amos Shipe, of Sunbury. He is a graduate of the dental school of the University of Pittsburgh and is practicing dentistry at Selinsgrove. Two uncles of Doctor Shipe, the late Rev. Charles Brosius, a missionary to Africa, and the Rev. James Brosius, of Johnstown, were graduated from the seminary here.

WOODS FROM 4 COUNTRIES IN BEDROOM SUITE

(Continued from First Page)

nut trees or butt walnut pared from the base of trees that were not cut down, but "dug out" to preserve the matchless natural grain design of the wood at the top of the root system. Light striped zebra wood is used as a trimming in the decoration of suites of darker woods.

Use Million Feet of Lumber

There are suites of solid American maple. Bleached bird's eye maple adds a light touch to other matched suites.

All the types, designs and varieties of woods go to indicate what a volume of work is handled at the local factories where over 1,000,000 board feet of lumber are turned into furniture. The lumber used at the local plants in a year, if laid end to end in boards an inch thick and a foot wide, would reach from Gettysburg nearly to the California forests where some of the choice veneers have come from, or to coastal cities in northern South American cities that shipped zebra wood to Gettysburg.

Described as the equal of the best private furniture company displays, the exhibition of the products of the local company will continue for 10 days with the day-time hours reserved for businessmen, but the evening devoted to the entertainment of the public.

18th Century Patterns Popular

A. C. Mowitz, Philadelphia consulting designer who designed practically all of the furniture on display at the York street show rooms, said, "I have visited furniture shows in all parts of the country and this is one of the best. Not more than three or four shows in New York or any other part of the nation can equal it."

Speaking of the trend in furniture designs, Mr. Mowitz pointed to the general plain square designs with curving front lines breaking the severity of the straight outline. No radical departures in design are seen in this year's patterns as compared with those of 1936. Well designed hardware, tending toward modern streamlines, is being used in place of ornamentation in the design of the furniture itself. Eighteenth century patterns are popular, he stated, and are particularly strong in dining and bedroom suites.

Mother Held In Slaying

New York, May 18 (AP)—Detective Capt. Edward Mullins, in charge of the Manhattan homicide squad, said Monday night that Mrs. Helen

MRS. HELEN TIERNAN

Tiernan had implicated her lover, George Christie, in the killing of her daughter, Helen, and the wounding of her son, Jimmy, in a thicket on Long Island Saturday morning.

This announcement was made at police headquarters after Mrs. Tiernan had been questioned for ten hours.

yaoMEnrfafafe emwJ1h ll 2te l

Christie, who had been held as a material witness and questioned along with the woman, who is charged with homicide, made a full denial.

He said he was not with Mrs. Tiernan at all on Saturday and also denied assertions attributed to her that he had given her a ring and sought to marry her.

The Lincolnian Has New Staff

(Continued from First Page)

jorie Pittenturf, Harvey Smith and Herbert Smith.

The business staff is headed by Lois Klinefelter as subscription manager and Fritz von Schwerdtner as circulation manager. Dale Deardorff is the production manager and Irene McGlaughlin is listed as art editor.

Faculty advisers are J. Melchoir Sheads and Miss Anna Mumper.

Eight typists help prepare copy for the paper.

TO MARCH MAY 31

Battlefield Council, No. 717 Order of Independent Americans, at its weekly session Monday evening accepted the invitation of the Sons of Veterans' Memorial Day committee to march in the procession to the cemetery here next Monday afternoon. The senior and junior degree teams will parade in uniform.

Personal Mention *and* —Social Happenings—

TELEPHONE 72 OR 91

Miss Lorraine McDermitt has returned to Harrisburg and Miss Olive McDermitt to Blue Ridge Summit after spending the week-end here with friends and attending the spring dances at the college.

* * *

Mr. and Mrs. Robbin B. Wolf, of Pittsburgh, are guests of Mrs. E. S. Lewars, Seminary Ridge.

* * *

Mr. and Mrs. William Sheads, East Middle street, spent Sunday in Coatesville.

* * *

Mrs. George Haws and Mr. and Mrs. William Sheads were visitors in Harrisburg on Monday.

* * *

James Scott Cairns, Springs avenue, spent the week-end with friends in Philadelphia.

* * *

Miss Anne Mumper, Springs avenue; Miss Dorothy Brindle, East Middle street, spent Sunday in Altoona with Miss Brindle's sister, Mrs. Rogers.

* * *

The Thursday evening bridge club will meet this week with Mrs. Robert Berkheimer, West Middle street.

* * *

Included in a party of Gettysburg people who spent the week-end fishing near the Conowingo bridge were Mr. and Mrs. Harold Wentz, Mr. and Mrs. Donald McSherry and daughter, Janet; Mr. and Mrs. Charles Beales, Mrs. E. Mae Beales and Crotty Toomey.

* * *

Miss Marian Struse and Miss Helen Woods, Chestnut Hill, Philadelphia, were week-end guests of Mr. and Mrs. Edmund W. Thomas, West Lincoln avenue.

* * *

Over-the-Teacups will hold its next meeting at 7:30 o'clock Monday evening, May 24, at the home of Miss Martha Dickson, Knoxlyn, instead of having a picnic supper on Tuesday evening. The program will be in charge of Mrs. J. L. Barton.

* * *

Mr. and Mrs. Albert Sneeringer, of McSherrystown, were Sunday guests of Mrs. David Hartman, of McKnightstown.

* * *

Mrs. H. P. Belknap has returned to her home at York after a visit with her parents, Mr. and Mrs. E. J. Pfeffer, Baltimore street.

* * *

Mr. and Mrs. Charles H. Drum and son, Burton, Washington, D. C., have returned home after a week-end visit with Mr. Drum's mother, Mrs. Mary Drum, Howard avenue.

* * *

Mrs. Clyde D. Berger, Carlisle street, and her cousins, Dr. and Mrs. George Balcolm, of Hanover, spent the week-end in Richmond, Virginia.

* * *

Mr. and Mrs. Paul Evans have moved from 62 Stevens street to 503 North Stratton street.

* * *

Mrs. Charles M. Wills entertained the members of the Monday night bridge club Monday night at her home on Baltimore street. The club will meet in one week with Mrs. E. J. Pfeffer.

* * *

Mr. and Mrs. Robert E. Berkheimer, West Middle street, visited relatives and friends at Sunbury and Shamokin, Sunday.

* * *

Mrs. E. Mae Beales and daughter, Mrs. Harold Wentz, will leave Wednesday for Atmore, Alabama, where they will spend several weeks with Mrs. Beales' son-in-law and daughter, Mr. and Mrs. Joseph Patterson, Jr.

* * *

Mr. and Mrs. Franklin Swope, West Confederate avenue, spent Sunday with Mr. and Mrs. Harry C. Bucher, Biglerville.

* * *

Mrs. Lenora Groves, who has been spending some time with her sons-in-law and daughters, Mr. and Mrs. Herbert L. Grimm and Mr. and Mrs. Franklin R. Bigham, will go to Upper Darby, Wednesday, for a visit with another son-in-law and daughter, Mr. and Mrs. William Gill. Mrs. Bigham will accompany her mother to Upper Darby.

* * *

Mrs. Otis B. Morse and Mrs. H. P. Belknap entertained a number of Gettysburg women at a bridge-luncheon Monday at the York country club. High scores were held by Mrs. Gilbert Reen, Miss Anne Gilliland, Mrs. M. David DeTar, Mrs. Charles H. Smith, Mrs. Robert C. Miller, Mrs. Edmund W. Thomas and Mrs. Bruce N. Wolff.

* * *

The Misses Doris Jean and Nancy Berkheimer, West Middle street, spent the week-end in Mechanicsburg with their grandparents, Mr. and Mrs. J. H. Berkheimer.

* * *

The Business and Professional Women's club will have a "Boy Friend night" on Thursday evening at the Y. W. C. A. building, center square. A supper will be served at 7 o'clock and entertainment afterward will be provided by the committee, which comprises Miss Nan Eicholtz, Miss Rosea Armor, Miss Sylvia Johnson, Mrs. Harold Cromwell, Mrs. John Kadel, Mrs. Howard Kitzmiller, Miss Mildred Moser, Miss Eva Raffensperger, Miss Marian Reibold and Miss Lucile Thomas. Members should sign up at the "Y" not later than Wednesday noon.

* * *

A Sunday school workers' conference of Christ Lutheran church will be conducted Wednesday evening at 6:45 at the church. This will not be a supper conference.

WEDDING

Weaver—Reaver

J. Roscoe Weaver, son of Jacob D. Weaver, Hanover, and Rose Virginia Reaver, daughter of Mr. and Mrs. Oliver C. Reaver, Littlestown, were married Saturday afternoon at 4 o'clock in Trinity Reformed church.

The ring ceremony of the Reformed church was performed by the pastor, the Rev. Dr. Marsby J. Roth. The couple will begin housekeeping in Hanover.

STOCK REPORT

New York, May 18 (AP).—Favored stocks provided rallying moments for the market today, but numerous issues drifted into new low territory for the year or longer before finding support. The session was livelier than yesterday, notwithstanding occasional apathetic ticker lulls. Near the final hour prices were mixed, with power and light company leaders inclined to weakness.

APPLY FOR LICENSE

A marriage license application was placed on file this morning at the office of the clerk of the courts here by Calvin Lloyd Martin, son of Mrs. Jennie A. Martin, Waynesboro, and Helen Vores Snider, daughter of Mr. and Mrs. Charles Vores, McConnellsburg.

Norway's climate is mild and moist on the west coast, but cold and dry in the interior and in the north and east sections.

Where Is She?

Police of several states have been asked to look for Mary Elizabeth Beers (above), 24-year-old Brooklyn nurse, who has been missing since May 1.

LAW CRACKS DOWN ON SLOW DRIVERS

St. Paul, Minn. (AP).—Both the pokey drivers and the gay drivers face trouble in Minnesota. A new state traffic code cracks down on the speedsters but the other extremes also are covered by the law. Persons driving "unreasonably" slow to the detriment of traffic are subject to arrest as also are the slow drivers who challenge persons trying to pass them and speed up.

The Bonne Terre-Flat river district in Southeastern Missouri is the largest lead producing area in the United States.

Texas gas wells in the Dallas-Fort Worth area supply most of the helium gas now used in the navy's dirigible airships.

RACING CRASH KILLS THREE, FOUR HURT

Here is the wreckage of a racing car that crashed through a fence at the Langhorne, Pa., Speedway, killing three spectators seated on the fence. Four persons, including Frank Bailey, driver of the machine, were injured.

GOLF WINNER GETS CHECK

Jimmy Hines of Garden City, N. Y., (right) receives a check for $750, his reward for winning the Metropolitan Open Golf crown at Bloomfield, N. J. Max Kaesche, tournament chairman, is presenting the check.

Upper End Communities

News notes from the Biglerville—Arendtsville —Bendersville section as gathered by special Times correspondent.

Call Biglerville, No. 8.

Mr. and Mrs. W. K. Walker, Biglerville R. D., had as guests over the week-end, Mr. Walker's brother and sister-in-law, Mr. and Mrs. D. A. Walker, of Torrance, and their daughter, Mrs. Beverly Hopper, of Boston, Massachusetts

The Clover Leaf club will meet Thursday afternoon with Mrs. A. Ralph Heckenluber, Arendtsville.

The O. T. T. club will meet Thursday evening with Mrs. John Merz.

Mr. and Mrs. Gift Walter and children, Louise and Richard, and Mr. and Mrs. Filmore Bream, of Biglerville, spent Sunday with Mrs. Walter's and Mrs. Bream's brother-in-law and sister, Mr. and Mrs. Harry Hartman, of Bethlehem.

The following visited at the home of Mr. and Mrs. E. O. Kroushour, Gardners, Sunday: Mrs. Kroushour's mother, Mrs. Anna Weikert, Samuel Weikert and children, Jean, Fay and Russell, all of Waynesboro; Mr. and Mrs. Albert Lawver and son, John, of Cashtown; Mr. and Mrs. George Yeatts and children, Bobby and George, Mr. and Mrs. Leon Yonkins and daughter, Frances, all of Lancaster; Mr. and Mrs. Carl Chronister and children, Leroy, Richard, Donald, Mary Agnes and Eugene, of Seven Stars, and Lloyd Kroushour, McKnightstown.

Miss Ruth Jean Diehl was a week-end guest of Mrs. David Hartman, of McKnightstown.

Mrs. S. Gray Bigham, of Biglerville, has returned from a visit in Harrisburg with her sisters, the Misses Rutherford. Mr. Bigham and Miss June Bigham motored to Harrisburg for Mrs. Bigham, Sunday.

Miss Kathryn Knouse had as guests over the week-end at her home in Arendtsville, Miss Ethel Ramer, Miss Ruth Jones, Miss Marjorie Bowers and Miss Mary Heim, all of whom were classmates of Miss Knouse at Susquehanna university, Selinsgrove.

Mr. and Mrs. Zell Thomas and son, of Mummasburg, spent Sunday with Mr. and Mrs. Charles Haines, of Biglerville.

Mr. and Mrs. Bernard Thrush, of Biglerville, spent Sunday at Palmyra with Mrs. Thrush's parents, Mr. and Mrs. Wagner. Their daughter, Miss Gail Thrush, who accompanied them on the trip, remained with her grandparents for a visit while her sister, Miss Jean Thrush, who had spent the previous week with them, returned home with her parents.

Mrs. Dale Lawver and daughter, Shirley, and Mrs. Charles Myers, of Biglerville, and Mrs. Carl Erickson with her children, Beatrice and Eugene, of Stone Jug, spent Saturday in Harrisburg.

The Carnation Guild will meet Thursday afternoon with Mrs. Myron Knouse, of Arendtsville.

Miss Eva Boyer, of Arendtsville, has returned from a visit with her brother-in-law and sister, Mr. and Mrs. B. W. Kadel.

Mr. and Mrs. Arthur E. Rice, of Biglerville, spent Monday in Harrisburg.

Nelson Baugher, of Shamokin, was a Sunday guest of his brother-in-law and sister, Mr. and Mrs. John L. Wilson, of Quaker Valley.

The Willing Workers class of Bethlehem Lutheran Sunday school, Bendersville, will meet Thursday evening with Miss Alva Starner. Mrs. George Schriver is the teacher of the class.

A birthday dinner was given recently in honor of Charles Funt and Glenn Shaeffer at the home of their grandparents, Mr. and Mrs. Frank Funt, of Aspers. The guests included Mr. and Mrs. Frank Funt, Mr. and Mrs. Dale Shaeffer, Mrs. John Bishop, Stella Funt, Nelson Funt, Sterling Funt, Mrs. Esther King, of Harrisburg; Jean Thomas and Ralph Thomas, Jr.

Mr. and Mrs. Walter Peckman and family, of Biglerville, were recent visitors to Chambersburg.

Mr. and Mrs. C. D. Arendt, of Arendtsville, and Mrs. David Hartman, of McKnightstown, visited with relatives in York, Sunday.

Mr. and Mrs. Wilmer Deardorff, of York, spent the week-end with relatives in Biglerville.

Mr. and Mrs. Robert C. Walter and their daughter, Mrs. Viola Eckerl of Biglerville, had as guests Saturday, Mrs. Susan Walter and Mrs. Delmar Weidner, of Lemoyne, and Mrs. Charles Weidner, of Carlisle.

Miss Betty Bucher, of Biglerville, was a guest at the fraternity dances at Penn State college over the week-end.

William Gindelsperger, of Chambersburg, visited recently with friends in Biglerville.

Mrs. William Graham and her son, Billy, have returned to their home at Plainfield, New Jersey, after a visit with Mrs. Graham's parents, Mr. and Mrs. Harry C. Bucher, of Biglerville.

Hugh Spittle, of Shippensburg, spent the week-end in Biglerville as the guest of Mr. and Mrs. J. A. Dentler.

Miss Anna Orner, of Biglerville, is spending the week at Fort Washington, where she is the guest of her brother and sister-in-law, Mr. and Mrs. Ralph Orner, and in Newton with her brother-in-law and sister, Mr. and Mrs. Alexander Cassay.

OBITUARY

(Continued from First Page)

Chester, with the Rev. Kenneth James, pastor, officiating. Interment in Pines church cemetery.

Eli W. Strine

Following an illness of six months of a complication of diseases, Eli W. Strine, 72, Emigsville, died Monday morning at the West Side sanitarium, York.

Mr. Strine was born in Conewago township, a son of the late Daniel and Anna Wrightstone Strine. He was a member of the Emigsville Otterbein United Brethren church.

Surviving are his widow, Mrs. Emma Sipe Strine, and the following children: Daniel S. Martin L., Mrs. Paul Hoover and Mrs. Harry Waltemyer, all of Emigsville; Robert Strine, York R. 4; Mrs. Clarence Gross, West York, and Mrs. Chester Peiffer, East Berlin. Sixteen granchildren; three great grandchildren and two sisters, Mrs. Daniel Yinger, York, and Mrs. Howard Sipe, Strinestown, also survive.

Funeral Wednesday with brief services at the house at 1:45 p. m. and further services in Otterbein United Brethren church, the Rev. William R. Glen, pastor, officiating, assisted by the Rev. R. R. Rodes, North York, retired United Brethren minister. Interment in the Paddletown cemetery.

Lester R. Baumgardner

Lester R. Baumgardner, 35, Hanover, died at his home Monday evening, following a short illness. He had been suffering from a kidney condition for some time.

Mr. Baumgardner was a son of the late Peter Baumgardner, and Mrs. Alverta Baumgardner, and was born February 28, 1902. He had been employed as driver for the People's Coal company.

Surviving are his mother; his wife, who before marriage was Relda Craumer; one step-daughter, Hazel Sterner, at home, and the following brothers and sisters, Mrs. Mervin Diehl, Taneytown, Maryland; Ernest Baumgardner, Littlestown R. D.; Fern Baumgardner, Hanover R. D.; Mrs. Robert Hostetter, Mrs. Edgar Strausbaugh and Theron Baumgardner, Hanover; Bernice, Gladys and Melvin Baumgardner, Hanover R. D. 1. Funeral services Wednesday afternoon at 2 o'clock at the late home, with further services in Christ Reformed church, near Littlestown, the Rev. Dr. H. H. Hartman, pastor, officiating. Interment in the cemetery adjoining the church.

Friends may call at the home this evening from 7 to 9 o'clock.

John Lewis Busbey

John Lewis Busbey, 82, McSherrystown, died Sunday morning in the Hanover general hospital, where he had been a patient for several weeks from infirmities.

The deceased, a cigar packer by trade, was a son of the late John and Caroline (Hombach) Busbey. His wife, the former Mary Humpshur, died on December 9, 1931. Mr. Busbey was a member of the Sick Relief of St. Mary's Catholic church, McSherrystown.

Surviving are seven children, Mrs. Anna McSherry, Charles Busbey and Mrs. Lena Hesson, McSherrystown; Curtis Busbey, at home; Frank B. Busbey, Baltimore; John B. Busbey, Lancaster, and Mrs. Alice Baker, Hanover, 16 grandchildren; eight great-grandchildren; a sister, Mrs. Victoria Poist, McSherrystown, and a brother, William Busbey, McSherrystown.

Funeral services Wednesday morning with a requiem high mass at 8 o'clock in St. Mary's Catholic church, McSherrystown, with the Rev. F. X. Feeser, pastor, officiating. Interment in St. Mary's cemetery, McSherrystown.

Rotarians See How Fires Begin

A scientific demonstration of fires within the home and their causes was given Monday evening by K. G. Potter, of Waynesboro, as a feature of the program at the weekly meeting of the Gettysburg Rotary club held at Cashtown inn. He was assisted by Mr. Hoffman, of Coatesville.

The manner in which fires develop from defective wiring, lack of fuses and explosions were outlined by Mr. Potter who used as his subject, "Unknown Fires."

President J. Price Oyler presided at the meeting.

For May Only

RYTEX SKETCHIES

Clever little informals for "Thank You" notes, informal invitations and short letters—White Vellum, Grey or Ivory Threadloom—deckled on one end, bordered on the other in Red, Blue, Brown or Green.

Unusually Low Priced

100 INFORMALS 100 ENVELOPES for $1.00

With Name, Address or Monogram Printed on Sheet

BLOCHER'S

Jewelers since 1887

25-27 CHAMBERSBURG ST.

Store Hours 8:30 to 6:00

Sherwin-Williams

Vegetable Dusts

For Beans, Celery, Melons, Potatoes, Cucumbers and Other Vegetables

All Made from the Highest Grade Copper Sulphate and Finest Quality Hydrated Lime

Geo. M. Zerfing

"Hardware on the Square"

SHUMAN'S CUT RATE STORE

34 Baltimore Street

GET IN THE GAME WITH WILSON SPORTS EQUIPMENT

Tennis Balls, Racquets, Nets—Base Balls, Bats, Gloves —Soft Balls, Bats, Gloves—Golf Balls, Accessories

Home-Cooked Lunch 25c

SPRING-TIME

Change Motor Oil to Summer Grade.

Change Grease in Transmission and Differential to Summer Grade.

Drain and Flush Radiator.

Tune Motor with our Special Allen Motor Tuner.

Wash, Polish or Simonize your car.

Straighten and Refinish dented and faded fenders.

Retire for hot weather with Goodyear and Pharis Tires.

NATIONAL GARAGE COMPANY

D. J. Forney Estate

CARL S. MENCHEY, Mgr.

12-14 Chambersburg St. Gettysburg, Pa.

SERVICING AND SELLING AUTOMOBILES FOR 26 YEARS

Times Classified Ads Bring Results

DENHARDT FACES SLAYING TRIAL

Brig. Gen. Henry H. Denhardt (center) is shown as he entered the Henry County Courthouse at New Castle, Ky., to face trial on a charge of slaying his fiancee, Verna Carr Taylor.

TWILIGHT BALL ASSURED FANS

District Ward League Definitely Organized; Games Start Next Monday.

Gettysburg baseball fans are assured of twilight games during the coming months following action taken Monday evening at the fire engine house when a district ward league was definitely established.

Four teams will comprise the league and games will be played each Monday and Wednesday evening at 6 o'clock on the high school athletic field. The schedule, which will be announced within a few days, will open Monday, May 24.

The borough has been divided into four sections, comparable to the political districts and all players within their zones are urged to get in touch with the district manager.

The following district boundaries and managers have been selected: District 1, Lloyd Palmer, manager, east of Carlisle street and north of York street; district 2, John Ulrich, manager, west of Carlisle street and north of Chambersburg street and Springs avenue; district 3, Ivan Kitzmiller, manager, south of Chambersburg street and Springs avenue and west of Baltimore street; district 4, east of Baltimore street and south of York street. All boundary lines may be extended a mile beyond the borough limits to include players within that area.

Paul Anzengruber, York street, was named treasurer of the league. No other officers were elected.

Edward Plank, Jr., proprietor of the Gettysburg Rod and Gun club, has offered a trophy to the winning team.

ARMY AIR ACCIDENTS SHOW SHARP DROP

Washington (AP).—Army flying experts estimate that more than 50 per cent of the airplane crashes in the army air corps are attributable to personal error., the remainder to mechanical elements.

The number of accidents is being reduced yearly. The rate was 1.01 for each 1,000 hours flown in 1935, while in 1936 it was 0.83. The fatal-accident rate has decreased from 0.592 in 1921 to 0.081 in 1936 for each 1,000 hours flown.

BASEBALL

NATIONA LEAGUE

Yesterday's Results

Chicago, 5; Cincinnati, 2.
Other clubs not scheduled.

How They Stand

	W.	L.	Pct.
Pittsburgh	16	5	.762
St. Louis	13	9	.591
New York	12	11	.522
Brooklyn	11	11	.500
Chicago	11	12	.478
Phillies	9	14	.391
Cincinnati	8	13	.381
Boston	8	13	.381

Today's Schedule

Philadelphia at Pittsburgh.
New York at St. Louis.
Brooklyn at Chicago.
Boston at Cincinnati.

AMERICAN LEAGUE

Yesterday's Results

Athletics, 3; New York, 2.
Washington, 4; Boston, 3.
Other clubs not scheduled.

How They Stand

	W.	L.	Pct.
Athletics	11	7	.611
New York	12	9	.571
Cleveland	9	8	.529
Boston	9	9	.500
Detroit	11	10	.524
St. Louis	8	11	.421
Chicago	9	11	.450
Washington	9	13	.409

Today's Schedule

Detroit at Philadelphia.
Chicago at New York.
Cleveland at Boston.
St. Louis at Washington.

BIGLERVILLE LOST

Biglerville high school's baseball team dropped a 5-3 decision to the Elizabethville high team on the latter's field Monday afternoon.

WEDDING DINNER

A wedding dinner was served Sunday at the home of Mr. and Mrs. Harley Wagner, Aspers, in honor of the son-in-law and daughter, Mr. and Mrs. Willis Plank, who were married Saturday morning in the New Oxford Lutheran church. Those present were: Mr. and Mrs. Plank, Mr. and Mrs. Glenn Stock and daughter, June, Mr. and Mrs. James Black and son, James, Jr., Mr. and Mrs. Emory Plank, Mr. and Mrs. Clayton Wagner, Mr. and Mrs. Charles Geisler and daughters, Marie and Miriam, and son, Junior, Mr. and Mrs. Thurman Turner and son, Bobby, Mr. and Mrs. Harley Wagner and sons, Maurice and Joseph.

LOOKING AROUND

A FITTING tribute it would be if the Gettysburg college baseball team presented its genial coach the championship of the Eastern Pennsylvania intercollegiate conference for the second straight year on Saturday when "Ira Plank" day will be observed on the college campus. On Saturday the Bullets meet Bucknell here in their final conference game. To date the locals have won three league games in as many attempts. On Wednesday Muhlenberg plays here and Saturday the Thundering Herd will be met. Both teams are worthy opponents and may cause plenty of trouble but if the local aggregation plays the ball it is capable of two victories should result which would mean the 1937 title. You can bet your last cent Ira's boys will be a hustling outfit in both games.

* * *

Committeemen in charge of the testimonial banquet for Ira Saturday evening at 6:30 o'clock at Hotel Gettysburg report that the tickets are rapidly being purchased and again urge anyone desiring reservations to do so immediately. The price is $1.25 per plate.

* * *

FEW, if any, college baseball coaches enjoy the fine record the coaching duties at Gettysburg established by Ira since he took over the coaching duties at Gettysburg college just 25 years ago. During that time his teams have been consistent winners and have met and defeated some of the strongest teams in the country. To date his teams have won 179 games while losing only 105 for a percentage of .628. That's championship ball in any man's league.

* * *

The race in the Adams county interscholastic league is one of the closest in years. New Oxford sets the pace with three wins and no losses while Fairfield and Biglerville are deadlocked for second place with four wins and but one defeat. New Oxford is at the top of the heap mainly due to the sensational hurling of Charley Byers, who has two-no-hit, no-run games to his credit. Arendtsville will get a look at Byers' curves this afternoon when it plays a postponed game at New Oxford.

* * *

Although definite areas from which players may be drawn have been established for the district ward league the officials granted one exception at the meeting Monday evening. John Ulrich, manager of the second district where the baseball crop is admittedly scarce, was permitted to use W. Weikert, J. Weikert, "Bud" McDonnell and George Kennel during the coming seasons. All are from the rural sections.

FAIRFIELD HI IN EASY WIN

Fairfield high school's baseball team moved into a tie for second place in the Adams county interscholastic baseball league by smothering York Springs high at York Springs Monday afternoon, 21-1.

Nine runs in the first inning enabled the victors to coast through to an easy triumph. Singley led the attack for the victors with four singles and a double. Donaldson collected a pair of singles, double and triple.

Fairfield	AB	R	H	O	A	E
Rohrbaugh, c	5	2	2	9	1	0
Donaldson, 1b	5	5	4	8	0	0
Singley, ss	6	3	5	2	2	0
D Rebert, p, 3b	4	2	2	0	4	0
H. Neely, lf	2	3	1	2	0	0
Derbyshire, cf	1	0	0	0	0	0
D. Neely, cf	3	2	1	0	0	0
C. Rebert, rf	1	0	0	0	0	0
Shultz, 2b	5	0	2	0	0	0
S. Rebert, rf	4	2	2	0	0	0
Stoner, 3b	3	2	1	0	0	0
Williams, lf	1	0	0	0	0	0
McCans, p	0	0	0	0	0	0
Totals	39	21	20	21	7	0
York Springs						
Harlacher, 1b	2	0	0	7	0	0
Miller, 2b	2	0	0	1	0	0
Lehr, 2b	1	0	0	0	0	0
Smith, 3b	3	0	0	1	0	0
Kennedy, ss	3	0	0	0	2	0
Albert, ss	1	0	0	0	1	0
McDermitt, c	2	1	1	10	0	2
Gardner, lf	3	0	1	2	0	0
Guise, cf	2	0	0	0	0	0
Trimmer, cf	1	0	0	0	0	0
Starry, rf	1	0	0	0	0	0
Jacobs, p	0	0	0	0	0	0
Kime, p	1	0	0	0	0	0
Lerew, p	0	0	0	0	0	0
Totals	22	1	2	21	5	2

Fairfield	9	1	0	1	3	6	1	—	21
York Springs	0	0	0	0	0	0	1	—	1

Two base hits, McDermitt, Donaldson, S. Rebert, Singley. Three base hit, Donaldson. Umpire, Bowers.

LOCALS READY FOR MUHL '9'

Plankmen Seek 4th Straight In Game With Muhlenberg Wednesday.

The Gettysburg college baseball team will seek its fourth straight victory Wednesday afternoon when Muhlenberg comes here for a conference game. The contest will start at 3:30 o'clock.

Coach Ira Plank is expected to use "Wally" Witman on the mound although "Turney" Ecker is ready for action and may be given the starting assignment.

The Bullets have finally shaken off their batting slump that cost them several games in the earlier part of the season. Against Drexel the locals smashed over 18 runs and collected 14 more off of the veteran Dickinson squad for a total of 32 runs in two games.

Raymond will return to third base for the game with the remainder of the infield being composed of Superka, Gulden and Weems. Worley, Yevak and Yunaska will patrol the outfield while O'Neill will do the receiving.

Following Wednesday's game the Bullets next meet Bucknell here Saturday afternoon.

MAJESTIC THEATER

It remained for a young girl secretary at the First National studios, Luci Ward by name, to turn out a powerful melo-drama in "Mountain Justice," which will show at the Majestic theater on Wednesday only.

Miss Ward had never written a scenario of her own before, but she is said to have made a smashing debut with this one, and, of course, she is a scenarist from now on.

"Mountain Justice," is a study of life and love, combating ignorance, fanaticism and backwardness in a hill-country community. It co-stars Josephine Hutchinson and George Brent, and was directed by that professor of realism, Michael Curtiz, whose most recent triumph was the sensational "Charge of the Light Brigade."

Miss Hutchinson is a young mountaineer girl who has a chance to live in the outside world for a time, and returns with ambitions to improve the conditions of the native people. In this she is opposed by a cruel, bitter father, played by Robert Barrat.

MAN SUES CITY FOR TRIMMING ITS OWN TREE

Lincoln, Neb. (AP) — Andrew Stohlman wanted an elm tree in front of his home "topped," so he called the city parks department.

There wasn't anyone at home when the park department employes called, but they trimmed a tree they thought "needed it." Stohlman filed a claim against the city for $500 damages, alleging the wrong tree was trimmed.

Park Commissioner Orin S. Copeland investigated, then said:

"It doesn't make any difference. The tree involved is in a parkway, and belongs to the city."

In the second year of their experiments with power driven airplanes, the Wright brothers made 105 successful flights near Dayton, Ohio.

Roger Babson, the statistician, says wages are not determined by the cost of living but by the number of unemployed who stand ready to take vacant positions.

Many owners report 22 to 27 miles on ONE gallon of GAS!

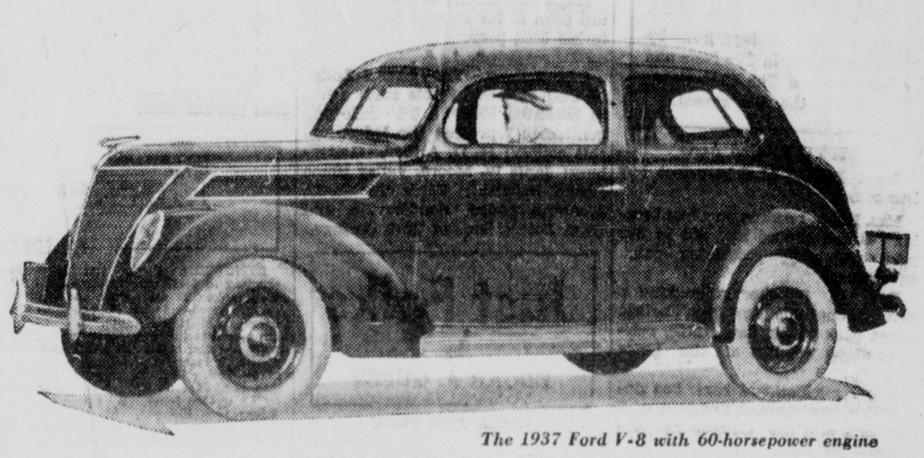

The 1937 Ford V-8 with 60-horsepower engine

The 1937 FORD V-8 "60"

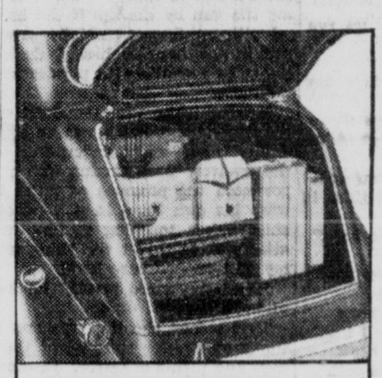

Large, convenient luggage compartment in all models. Wide door opens from bottom. Compartment holds spare tire.

ALL OVER the country enthusiastic owners are making amazing economy discoveries. "This 1937 Ford V-8 with the 60-horsepower engine is the car I've been waiting for," is an observation made over and over again. The 60-horsepower engine is available in five standard body types, and your Ford dealer will be pleased to demonstrate this new car that has given the whole nation a new standard of automobile economy.

TUNE IN These Two Programs:

"WATCH THE FUN GO BY"—Al Pearce and His Gang on Tuesday evenings over the Columbia Chain.

New "UNIVERSAL RHYTHM"—Richard Bonelli, Alec Templeton, and Rex Chandler's orchestra. Saturday evenings. Columbia System.

$25 A MONTH, after usual down-payment, buys any model 1937 Ford V-8 Car — from any Ford dealer in the U. S. Ask about the easy payment plans of the Universal Credit Company.

SEE YOUR FORD DEALER

THE QUALITY CAR IN THE LOW-PRICE FIELD Ford

Copyright 1937, LIGGETT & MYERS TOBACCO CO.

... giving more pleasure to more people every day

Up-to-the-minute trains and modern planes make travel easier ... more pleasant.

And wherever you see folks enjoying these modern things of life you'll see them enjoying Chesterfield Cigarettes.

Up-to-the-minute methods and finer ingredients... pure cigarette paper...mild ripe aromatic home-grown and Turkish tobaccos, aged and mellowed for two years or more...make Chesterfield an *outstanding cigarette.*

Chesterfields will give you more pleasure... They Satisfy

FROGS — FROGS
THE GREY GOOSE INN
Tuesday and Wednesday, May 18 and 19
Frogs, French Fryed Potatoes, Bread, Butter and Slaw, 35c
Jones Happy Colored Dance Band
Will Furnish Music While You Dine and Dance
E. E. BECK, Prop.

SAY---
Wait till you get one of our mowers, OH BOY! Our lawn mowers will make the cutting of your lawn a pleasure instead of a task.
Try Our All Steel Rubber Tired Demonstrator Before Buying
Mowers from $4.65 to $14.95
Gettysburg Hardware Store
J. C. Shank, Prop. Phone 16-X We Deliver

Unfaltering Service
QUALIFIED MEMBER
BENDER FUNERAL HOME
Phone Gettysburg 301

Certified Maine SEED POTATOES
Cobblers and Green Mountain
Seed Oats and Clover Seed
Peat Moss and Stazdry Poultry Litter
Adams County Farm Bureau
Co-operative Association
N. WASHINGTON ST.——Phone 390——GETTYSBURG, PA.

BLUE PARROT TAP ROOM
Second Floor
8 A. M. to Midnight
Food Service to 9

EXTRAVAGANCE
Cannot Buy Finer Memorial Materials Than What We Use
Should You Call on Us, You Will Not Obligate Yourself
MYRON KNOUSS
Arendtsville, Pa.

The Gettysburg Times

Member of The Associated Press

Published Every weekday Evening by Times and News Publishing Company, Gettysburg, Penna.

Samuel G. Spangler .....President
M. C. Jones .....Vice President
Herbert L. Grimm .....Vice President
John D. Keith .....Secretary
Rhoda Breighner .....Treasurer

Non-partisan in Politics
Entered at the Postoffice at Gettysburg as second class mail.

HERBERT L. GRIMM
Editor and General Manager

SUBSCRIPTION RATES:
One month, 40 cents.
One year, by mail in Adams county, $4.00.
One year, by mail outside county, $4.50.
Single copies three cents.

Offices on Carlisle street
Telephone:—72 and 91

National Advertising Representative, Fred Kimball, Incorporated, 67 W. 44th St., New York City; 540 N. Michigan Ave., Chicago, Ill.; Chamber of Commerce Bldg., Pittsburgh; Real Estate Bldg., Philadelphia; Stormfeltz-Lovely Bldg., Detroit, Mich.; Bartlett Bldg., Milwaukee, Wis.

An Evening Thought

If you believe in fate to your harm, believe it, at least, for your good.—Emerson.

Out of the Past

Happenings of days gone by as chronicled in The Star and Sentinel and The Gettysburg Times the files reveal.

FIFTY YEARS AGO

Local Items.—The bare-foot boy has come

Mrs. Riggs, residing on Chambersburg street, slipped and fell in her yard yesterday, sustaining painful bruises.

Rev. Dr. Baugher is making a drive through his lawn from Carlisle street back to his new stable, running along the line of the Krise property.

The First National bank has declared a semi-annual dividend of 3 per cent, and the Gettysburg National 5 per cent.

The H and G. railroad company has leased to F. J. Rosensteel the privilege of furnishing refreshments during the coming season in Round Top park.

The Southern League bicycle tourists, 18 in number, arrived here on Thursday, looked at the battlefield, and started the next day for Hagerstown. They were a happy, buoyant party, and seemed to enjoy the road.

A party of lady and gentlemen tourists from New York, who have been spending several days at the Eagle, started yesterday morning with Ziegler and Holtzworth's handsome four-in-hand team to visit Maryland battlefield's, South Mountain and Antietam.

* * *

Marriages. — Miller—Shivert.—May 5, at Westminster, Maryland, by Rev. H. W. Kuhns, John I. Miller to Miss Mary A. Shivert, both of Adams county, Pa.

Leas—Sowers.—On the 17th ult., by Rev. Dr. J. Swartz, Emory C. Leas to Miss Martha J. Sowers, both of this county.

Slusser—Sterner.—April 28, at Idaville, by Rev. Upton A. Hankey, Charles F. Slusser to Miss Cora Sterner, both of near Sterner's Station.

Thomas—Sanders.—May 10, by Rev. J. A. Boll, Henry Edward Thomas, of Straban township, to Miss Elizabeth F. Sanders, of Cumberland township.

Beck—Walker.—May 15, at Abbottstown, by Rev. John Tomlinson, Noah H. Beck, of Spring Grove, York county, to Miss Ockey Ann Walker, of Hampton.

Kroh—Horner.—At noon, in this place, by Rev. J. K. Demarest, Harry K. Kroh, of Conshohocken, Pa., to Miss Lucinda Horner, of this place.

Staub—Robinson.—May 10, in New Oxford, by Rev. Father Richard, Leo J. Staub to Miss Philomena Robinson.

Staub—Robinson. — May 10, in New Oxford, by Rev. Father Richard, Charles S. Staub to Miss Clara Robinson.

Wentz—Herman.—May 4, in Middletown, by Rev. J. Hartman, Edgar Wentz to Miss Emma Herman, both of Mountpleasant township.

(Communicated)

On Wednesday, the 27th of April, it was your correspondent's good fortune and pleasure to attend a very brilliant wedding at the residence of Mr. and Mrs. George E. Plank, of Franklin township.

The occasion was the union of their youngest daughter, Miss Terzie, to D. I. Grove, a scholarly and accomplished young gentleman of Waynesboro.

While the large company of invited friends and neighbors were waiting, the McKnightstown band appeared and rendered some excellent music. Immediately on the arrival of the groom and his party, who came in hacks from Chambersburg, being at once met by the bride elect, the happy couple advanced to the music of a select "wedding marsh," by the band into the parlor and were united in holy matrimony by the Rev. J. F. Oller, of Waynesboro.

The waiters were L. J. Kennedy and Miss Effie Kittinger. Much credit is due to the ushers, J. W. Kittinger and Miss Ida Butt.

After the ceremony and congratulations were over, the company proceeded to discuss the merits of the table; which was burdened and decorated with great abundance and variety. Over one hundred persons took dinner.

After being treated to several fine selections by the band, the bridal party took hacks for Chambersburg, whence they would start on an extended tour through the west.

One of the strange features of the feast was the absence of wine, which was much to the gratification of many and the surprise of some.

May their future be as bright as their present prospects indicate is the fond wish of I. Witness.

* * *

Personal.—Rev. John Jamison will preach in the United Presbyterian church next Saturday morning, and the communion will be administered by him on Sabbath morning. His old parishioners will be glad to see him.

Mr. and Mrs. George R. Young have returned from an extended and pleasant trip to the Bermudas.

J. Wilson Rowan, of the Treasury department branch of the Government Printing office, spent two days of last week in town. He is a veteran printer, a graduate of the "Sentinel" office and one of the best of the craft.

We learn as we go to press that David W. Horner, an old and respected citizen of this county, died in Emmitsburg on Saturday.

George M. Walter Esq., starter yesterday morning for St Paul, Minnesota, where he will visit his brother, Gates Stonesifer.

Hugh McIlhenny, of Middle street, has been ill for several days, He is in his 85th year.

* * *

Odd Fellows.—The Grand Lodge of Odd Fellows of this state meets in Scranton today. The following gentlemen represent the lodges in this county: R. D. Armor, Gettysburg; Janie W. Moore, Valley Home Lodge, Fairfield; Benjamin Hardy, Montana Lodge, Bendersville, and H. C. Peters, Esq., of York Springs.

Just Folks

by

EDGAR A. GUEST

WORK AND PLAY

I don't like work. I'd rather play
And do the pleasant things all day.
I hate the clock that rings at seven!
I'd rather sleep until eleven;
But no one pays a living rate
To any one for sleeping late.

I don't like work. Sometimes I wish
That I could walk a stream and fish,
But when I mention that they say:
"We don't want fishermen today.
If fishing you prefer to go,
When we want trout, we'll let you know."

I don't like work. The whole day through
I'd rather push a billiard cue;
But when I say: "I'm good at pool,"
The superintendents all grow cool
And say: "Perhaps you'll think it queer,
But we've no billiard tables here."

I don't like work. I'd rather play
At golf on every sunny day,
But still no money can I make
Though ninety once a year I break.
Employers turn away and scoff
When I admit my choice is golf.

(Copyright, 1937, Edgar A. Guest)

Sundown Story

By

MARY GRAHAM BONNER

CHRISTOPHER'S SUGGESTION

"IN FLYING around," Christopher said, "I have often seen an automobile going along with a much larger automobile behind and I've noticed people use these for camping."

"A trailer!" exclaimed Willy Nilly, who felt better at once at the

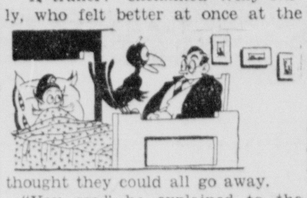

thought they could all go away.

"You see," he explained to the doctor, "my crow has suggested that we take a trip with a trailer. It's a good idea because I have an automobile Two-Ways, as you know, and I could get a trailer from the next town where I'm sure they have one or two. I wonder, Doctor, if you'd mind asking them to bring it over before the end of the week? I can pay for it as soon as I can go to the bank."

"That would be a splendid trip," the doctor replied. "You'd have a complete change. I think it would be great for you."

"In fact," said Willy Nilly, "if you'll be so good, I'll give you a note to the bank and you can get the money out for me. They know you, there, and then you must let me pay for this visit."

"One more thing," barked Rip. "You know the circus people left money for us to repair the stairs in the Empty House. Couldn't the doctor ask a carpenter to come over and do that for us? You don't want to have to come home after the trip to find a lot of chores undone."

"Now what is he saying?" asked the doctor, who was very much amused by Willy Nilly's friends.

When he heard, he considered Rip a very bright dog to have thought of such a thing. And then the doctor left.

All the Puddle Muddlers could talk of was the trip they were soon to take.

Tomorrow—"Plans."

Today's Talk

—By George Matthew Adams—

WHAT YOU DON'T SAY

WE REGRET aplently what we often do say—but we don't have to worry about things that we do not say. We do not have to apologize for what we leave out of a letter, or go to court for it. What you don't say isn't held against you.

One of the most valuable lessons of life to learn is that of silence.

One of the most interesting writers I know of is a man who talks little. I have sat for hours with him in a brilliant group of men and women and watched him listen.

The smoking compartment of a train is a very democratic club. There you will listen to all sorts of talk. Usually you will have about all of the talkers sized up—excepting the one who sits there and says nothing. He is the one who always interests me most, for he arouses my curiosity. Usually, also, he is the one who knows the most. What you don't say puts you upon a high pedestal before those who wonder what and who you are!

Genius in art is what the artist leaves out.

I like the salesman who sells me in the first five minutes. Seeing the face of a man convinces you that he will make a good friend. I once read that Tennyson and Carlyle would often visit each other and sit for hours smoking their pipes—saying nothing. But you may be sure that both had a good time!

What you say, somehow, brands you, sets you apart, establishes you, gives you a name. But what you don't say, distinguishes you the more.

I sat an entire evening in a Pullman talking to a stranger. He looked like a priest, talked like a college professor, and knew so many actors and actresses that I thought that he was a man of the stage. Then he told me about all the great magicians of his day, most of whom he said he knew intimately. He told me of their tricks and much about their private lives. Magic was a hobby of his. I even imagined that he, too, might be a magician. Before retiring for the night I asked him what his business was. He replied that he was a coffee salesman!

What you don't say may stamp you as dumb—but people will think that you are wise!

Murder on the Bluff

By ESTHER TYLER

SYNOPSIS: First, the mysterious shooting to death of attractive Jude Blinshop makes us all jittery on this wild, stormy week-end at Farrington Bluff, home of Michael's aunts. A series of strange attacks is apparently explained when we find below the bluff the body of Michael's insane father, supposedly long since dead. But our relief is short-lived; Aunt Martha is shot in the shoulder by an unseen hand. Who held the gun? Mike; the Skipper, his tall, tweedy younger aunt; Gay Palmer, his red-headed sweetheart; Higgins, the old butler; William, the chauffeur; Cook; Annie, the maid; myself?

Chapter 28

THE CASE AGAINST ME

When Higgins finally spoke, his voice was cool and collected. "This is horrible, Mr. Jimmie."

"Yes." My plan crystallized. "Wait here, Higgins."

I went into the Skipper's room and, after considerable rummaging, located a box of bath powder. Holding the gun by the tip of the barrel with my fingers carefully wrapped in the handkerchief. I dusted the thing liberally with powder and then blew.

A faint white film remained on the shiny metal, but it was an even film. There were no fingerprints on the revolver. And Higgins, who had possessed the presence of mind to wrap his own hand in a handkerchief before touching it, had just attempted to thrust the thing into my outstretched bare hand.

"Until the police arrive," he had said.

That second shooting was one of the most sinister episodes of those days and nights of terror. In broad daylight with everyone up and about we had hitherto considered ourselves safe. It was puzzling, too, for it seemed to represent an inexcusable slip in the killer's otherwise workable plans. He had managed to convince the entire household of the guilt of Norman Farrington who would never be able to disprove the charge. Why had he ruined all his work and why, of all people, would he shoot M. Farrington?

Martha herself had little evidence to offer. She had just gotten out of bed, she explained, with the intention of dressing for lunch. As she sat down at the dressing table, someone knocked at the door. Thinking that it was the Skipper, she called out, "Come in," without looking up. And that was all she remembered. She thought she caught a glimpse of a man's coat sleeve reflected in her mirror, but she wasn't sure.

We could get nothing more out of her. She was panic-stricken and hysterical. There was no sidestepping the fact that my presence in the room was singular, to put it mildly. The gun which Higgins had found was undoubtedly the weapon used. One bullet had been fired from it. And anyone could see that it would have been a simple thing for me to have fired from the door, deposit the revolver on the stand in the hall, and be the first person on the scene of the accident.

It Looks Bad For Me

We sat in the living room, waiting for the Skipper's report on the effect of the sleeping powder which she had just administered to her sister. Higgins had been ordered to tell the other servants that the revolver had gone off while I was cleaning it, and that no one had been hurt. As Gay pointed out, we might at least have some decent meals for the next few hours. We were apt to need them.

Gay and Michael sat close together. I think she was telling him the Skipper's story. In any case, he was listening intently, although his eyes strayed to me from time to time, clouded with something that puzzled me.

I had plenty of time to review the facts and to appreciate the overwhelming extent of my danger. In the first place, I had once been in love with Jude Blinshop. In the second place, no one had seen me on Friday night from the time the Skipper left me until Michael roused me at something after 11 o'clock. True, I had been in full sight of everybody when Cook had screamed from the kitchen, but it seemed fairly evident that Mike's father had been responsible for that melee in the kitchen. Certainly it would explain his reentry into the house.

I had been in the living room alone when Gay and Mike heard prowling footsteps in the hall. William had clearly suspected me of hitting him over the head and dumping him down the back stairs. My own experience at that time could be explained all too easily by a clever prosecutor. There would always be Norman Farrington for him to fall back upon whenever his logic hit a snag.

I had been the first upon the scene of the latest crime, found there by several witnesses. No one but myself could account for my actions after I left Higgins downstairs. Good Lord! That conversation with Higgins! A first-year student of law could make considerable out of that! Murderer, warned that suspicion still exists, becomes desperate, etc. My head was buzzing with it. Over and over again I reviewed that ghastly moment with Higgins in the upper hall, when by the fraction of a second I had escaped putting the final, damning link in the chain of evidence—my own finger-prints on the fatal weapon.

A Faustian Mephisto

Higgins announced lunch rather early, explaining that Miss Farrington was not yet asleep and that Miss Barbara had ordered him to serve at once. But the Skipper's plan failed utterly. Far from creating diversion, lunch was an even more depressing experience than doing nothing in the living room. Without either the Skipper or M. Farrington to keep us going, we picked at food in uncomfortable silence. I could not bear to look at Higgins. Had he offered me that gun deliberately, knowing that it had already been wiped clean of the murderer's fingerprints? Would he have denied the entire episode in court?

I thought that he would. In my imagination the frail old man was beginning to take on the proportions of a Faustian Mephisto. What had he started to tell me before he changed his mind? Anything? He might have been building up that chain of circumstantial evidence deliberately.

Higgins was the owner of the gun which had in all probability killed Judge Blinshop and wounded M. Farrington. Our searches had disclosed no other weapon in the house. Whoever used that gun on Jude must have cleaned and reloaded it before it was handed to Michael on Friday night. And who had as good an opportunity for doing that as Higgins?

True, he had been with the rest of us when the episode in the kitchen transpired, and in the room with all the others when William and I met our fate. But in both those cases the active presence of the lunatic was not only possible but distinctly probable. The noiseless tread that had always seemed pleasant to me before suddenly became threatening and sinister. I jumped every time the man came near me with food.

There was no longer any sense in dodging the fact that the murdered must be a recognized inmate of the house. The possibility of a second unknown wandering the Bluff in darkness was absurd. It was obvious that the person who shot M. Farrington had known just where to find her, just where to dispose of his or her gun, just where to conceal himself or herself after the shot had been fired.

(Copyright, 1937, Esther Tyler)

Tomorrow, I check Norman Farrington's sinister activities.

'Hello, Everybody'

Princess Margareta, three-year-old daughter of Prince Gustaf Adolf and Princess Sibylla of Sweden, puts on her best smile at the telephone in Stockholm.

Man About Manhattan

By George Tucker

By GEORGE TUCKER

New York—All of the usherettes at the Hudson theater are really actresses, marking time there between engagements. . . . They're Rosalind Gordon, Beatrice Price, and Helen Mantell. . . . . When the curtain is up they criticize the play and then send their suggestion backstage.

Raymond Paige is a successful musical director. . . . Nevertheless he has been prohibited from using a radio in his car. . . . This happened after Paige ran through three consecutive red lights, so charmed was he by the music emanating from his own dash-board. . . . The judge awarded him a year off from having dials to tinker with while motoring.

* * *

Ed Wynn is an expert billiard player and his ambition is to best Willie Hoppe in a match. . . . Myrtle Vaile has lost several small fortunes in millinery shop investments. . . . Clarence Muse refuses to pass a cemetery if it can possibly be avoided. . . . Francia White strained her voice bidding at a cattle auction at Covina, California, recently and was compelled to cancel an important recital.

A query concerning Greta Sloan, recently with "Stage Door," formerly of "Jubilee" and "Life Begins at 8:40." . . . Well, she's at the Astor, on Broadway. . . . Frank Black has a shooting gallery in the basement of his home, and he is an expert marksman, which may or may not be of interest to critics who write unfavorably about his music.

There's a copy of "Gone With The Wind" for 25 cents in one of the second-hand bookstores in 6th avenue. But there's a catch to it—nearly a thidd of the pages are missing.

It is Sydney Rayner who points out the fact that major headlines of 1937 have all revolved around six-letter words: Hitler, Edward, Courts, Stalin, Strike, Unions, Judges, Murder.

* * *

Recently (in fun) Jack Benny took a crack at Fred Allen. . . . That was after the Waukegan broadcast. . . . and next day, Who's Who invited Allen to send in his biography.

And hobbies: Peter Van Steeden, raising tulips; Morton Bow, presenting his friends with hand-carved book-ends; Grace Moore, glamorous evening gowns.

There's a famous collection of shoes at the McAlpin, which is a way Broadway has of paying homage to its stars. . . . In Hollywood, however, the thing to do is have the imprint of your foot in cement outside one of the big theaters there. . . . Shoes actually worn by celebrities are on display here. . . . Helen Hayes', for instance, are flanked by the spiked sneakers of Ty Cobb and the dancing pumps of Fred Astaire. . . . Foot toggery owned and worn by other celebrities includes that of Lily Pons, Katharine Cornell, Gadys Swarthout, Fanny Brice and Jack Benny. . . . It will never be complete, however, unless they obtain the barges worn by Charlie Chaplin.

* * *

New York hack drivers are probably the most musical on earth. There are 17,000 now with radio-equipped cabs.

To remove chocolate or cocoa stains, cover the stained area with cold water. Then sprinkle a thin layer of powdered borax over the stain. After about 10 minutes, rinse well in boiling water.

Keep a tray or table near the mechanical refrigerator. Doing so cuts down the time necessary for transferring foods to and from its shelves.

Starfish are among the worst enemies of oysters.

NEGRIN FORMS A CABINET TO TAKE REINS IN SPAIN

Former Treasury Head Reduces Portfolios Nineteen To Nine.

Valencia, Spain, May 18 (AP).—Dr. Juan Negrin formed a new "win the war" Spanish government Monday night.

Doctor Negrin, 48-year-old physician and a socialist, heads Spain's sixth war-time government as premier. He also will serve as minister of finance.

The number of seats in the new cabinet were reduced from 19 to nine. All ministers represent the Popular Front political parties. The C.N.T. trades union, which had four posts in the old cabinet, was left out after refusal to participate.

Make-up of Cabinet

The new cabinet set-up follows:

Foreign affairs, Jose Giral, Left Republican.

National Defense, Indalecio Prieto, Socialist.

Justice, Manuel Irujo, Basque Nationalist.

Interior, Julian Zugazagoita, Socialist.

Instruction and health, Jesus Hernandez, Communist.

Agriculture, Vincent Uribe, Communist.

Public Works and communications, Bernardo Giner de los Rios, Union Republican.

Labor and social assistance, Jaime Ayguade, Catalan Left Republican.

President Accepts List

Doctor Negrin immediately submitted the new cabinet list to President Manuel Azana . It was accepted at once.

The new cabinet groups the ministries of war, navy and air into a single unit in line with demands from Communists and other factions as a means of coordinating all armed power of the Spanish government for a "big push" to victory over the Insurgents.

Doctor Negrin also announced the ministry of propaganda had been merged with the ministry of state and that of industry with finance.

President Azana asked Doctor Negrin to form a new government when Francisco Largo Caballero, veteran leader of Spanish socialism, gave up the task of reorganizing his ministry. Largo Challero's government resigned Saturday.

Doctor Negrin, who was Largo Caballero's treasury minister, declared he would seek the support of all parties opposed to the Insurgents. His predecessor had been unable to gain that support.

DYNAMIES BY DAY
STITCHES QUILTS BY NIGHT

Ottawa, Ill. (AP).—Albert Small handles dynamite by day and needles at night. His hands are as nimble with sand plant machinery as they are with the tiny stitches he uses to complete his quilts of 50,000 parts.

Before starting a new quilt Small drafts the design he wants to follow. Then he cuts the cloth blocks, no larger than a dime, sometimes getting as many as 1,600 out of a single yard. He stitches every night for months until a quilt of intricate red, blue, yellow, white and green patterns is finished.

A teaspoon of salt added to each quart of water used in cleaning spinach, watercress and other small-leaved greens will help to draw out small insects which may be in them.

Aching, Swollen Feet

No sensible person will continue to suffer from those intense agonizing throbbing foot pains when every well stocked drug store has Moone's Emerald Oil and sells it with an absolute guarantee of satisfaction or money back.

Your feet may be so swollen and inflamed that you think you can't go another step. Your shoes may feel as if they are cutting right into the flesh. You feel sick all over with the pain and torture—You'd give anything to get relief, wouldn't you? Then try this:

Two or three applications of Moone's Emerald Oil and in fifteen minutes the pain and soreness disappears. A few more applications at regular intervals and the swelling reduces.

And best of all any offensive odor is is gone for good.

Peoples Drug Store, Rea and Derick and every good druggist guarantees Moone's Emerald Oil to end your foot troubles or money back.

Spouting — Roofing
Plumbing — Heating
Prompt Service Anywhere
C. Stanley Hartman,
Telephone 942-R-2, Gettysburg

Announcing PALM BEACH CLOTHES In Gettysburg

FROM THE GENUINE CLOTH

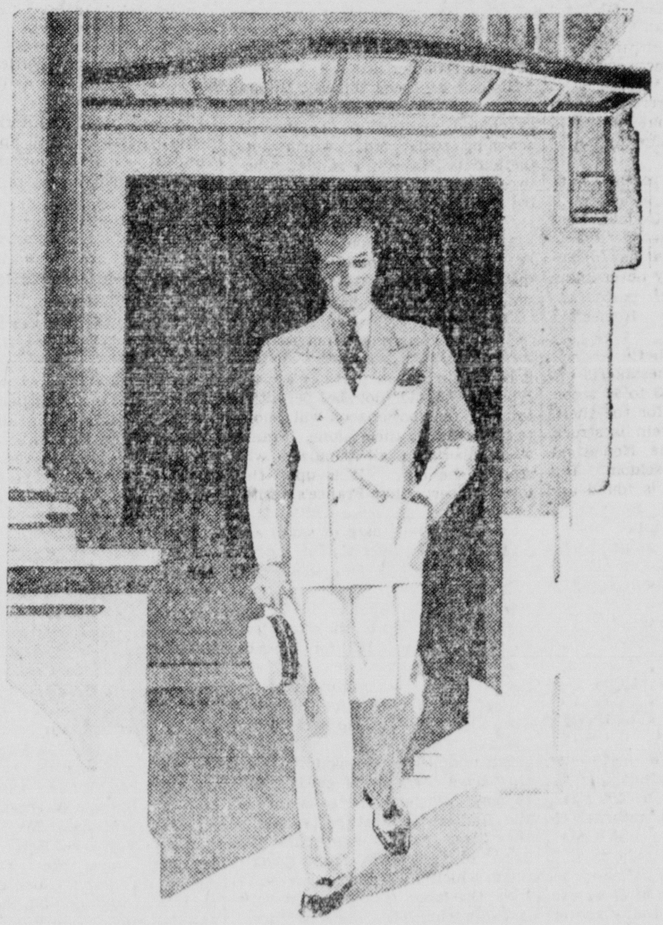

The new Palm Beach Drape heralds a new era in Summer fashion. Based on the most advanced trend in custom-tailoring design, this new suit is unquestionably the smartest light-weight washable garment we have ever shown.

It was designed and tailored to lend height, slenderness and grace to the average figure. Its proportions are cleverly contrived to provide squareness and breadth to the shoulders, depth to the chest, and an athletic swing from waistline to shoe-tops.

Palm Beach has now made it possible for you to look immaculately smart this Summer, no matter how the world may droop and swelter about you. We're showing it in the new Palm Beach whites as well as handsome dark effects for town wear. Come in today and watch the magical transformation in the mirror.

TAILORED BY GOODALL Palm Beach FROM THE GENUINE CLOTH

$16.75

We're showing the Drape in the new Tux Ensemble at $18.50

J. D. LIPPY AND SON

TAILORS OF DISTINCTIVE CLOTHES

Homestake's 2 Million Gold Mystery Rivals the Legends Of Western Mine Smugglers

BY ROBERT GEIGER
AP Feature Service Writer

Lead, S. D.—Gold and greed again have woven a fantastic story of "high grading" in the west. This time the nation's richest gold mine has been the scene of the alleged thefts.

Roland K. Goddard, U. S. secret service head at Denver, says underworld gossip has it that $2,000,000 worth of yellow metal has been stolen from the famed Homestake mine here and whisked to a secret cache.

Five men are under arrest and the elusive "head man" in the plot, described by Goddard as a world-traveling soldier of fortune, is sought, but only $6,500 worth of stolen metal has been traced.

Listens in on Plot

Homestake officials deny they have lost anything like $2,000,000.

But miners' homes in Lead have been searched and officers report they have discovered gold hidden in gold fish bowels, in coffee cans and other receptacles, presumably secreted to be sold "when things cooled off."

This was but a trickle of gold dust compared to the fortune which men of the underworld are said to have plotted to steal from the high graders, then skip to Mexico and hide, Goddard indicates. From Mexico the metal might have been shipped back to the United States and sold as gold mined there.

Goddard planted a listening device in a rooming house and heard men plan, he says, to steal the gold from the men who had taken it from the Homestake. But he doubts that as much gold as they talked about could have been smuggled from the mine.

Many Ways to Sneak Out

Miners might have carried gold from the mine, however, secreting it in their clothing, their lunch pails and by other means, to carry to their homes and hide. Because of the United States gold act, prohibiting possession of gold and regulating its sale, the metal is hard to dispose of.

This caused the secret service to investigate reports that the gold was pooled in one cache for shipment to Mexico.

Five men, Goddard reveals, have admitted they plotted to steal this gold. But thus far Goddard has been unable to discover the "cache."

Just how much gold has disappeared, authorities may never know. About $14,000,000 worth passes annually through the Homestake gates.

Can't Stop Thefts

The ore in the Homestake is low grade, running from $3 to $7 a ton. The best opportunity for the thefts occurs when a rich vein is struck. In the history of the Homestake this had happened seldom. But occasionally a nugget is found and it is comparatively easy for a miner to hide this in his clothing.

Nearly every famed mine in the west has been the target of high graders and mining men say it is impossible to stop them.

In the old Cresson mine at Cripple Creek, Colo., where the Cresson "Vug" was struck, a bank vault door was placed at the head of the underground chamber and armed guards were posted over it.

The "vug" was an underground "pocket" of gold and the "pocket" was the size of a large room. It yielded more than $1,000,000 in gold.

Miners were tempted to hide a nugget or two in their lunch pail or in the cuff of their trousers as they went off duty. So some mines installed a "change" room, where every miner changed clothing as he left the property each day.

Gun Battle

One of the most sensational high grading plots was uncovered at a Cripple Creek mine in the early history of that camp.

The mine manager, H. A. Shipman, suspected the high graders were entering the mine through abandoned openings to the "Bull Pen" stope, where ore was worth about $1 a pound.

Shipman armed himself and a number of trusted employes and waited one night in the dark recesses of the stope.

They heard men entering the mine and soon saw lights.

"Hands up," Shipman shouted.

A gun battle raged for minutes and the gang was captured.

At one time high graders maintained dishonest assayers in many mining camps and through them disposed of stolen gold in wholesale quantities.

Fights Cap Return Of Movie Strikers

Hollywood, May 18 (AP).—An automobile was overturned and fist fights ensued Monday as 300 striking movie craftsmen returned to work.

Police dispersed combatants in a free-for-all fight that followed the crowding into the curb of a car carrying four Columbia studio laborers to work. One was injured.

In the melee headlights and windshields were smashed as some of the men brought car cranks into use. Police said three car loads of men overturned the laborers' machine.

Returning to work today were members of the culinary workers and the camera machinists crafts, two of the 11 crafts that walked out on the strike call April 30.

The Central Strike Committee of the Federated Motion Picture Crafts, sponsor of the walkout, said 5000 craftsmen and laborers still were on strike. Charles Kimberlin, speaking for the committee, said another truce proposal from producers had been vetoed.

Crafts still on strike, Kimberlin said, are the scenic artists, stationary engineers, plumbers, painters, molders, sheet metal workers, blacksmiths, studio utility workers and makeup artists.

HEN'S NEST FAILS AS LIBERTY BOND SAFE

Washington, May 18 (AP).—Because Mrs. Ada S. Lewis, of Independence, Missouri, thought a hen's nest was the safest place to hide a $50 Liberty Loan bond 17 years ago, it took a special act of congress Monday to get her money back.

The senate passed and sent to the White House a bill ordering the Treasury to redeem the rotted, water-soaked document, even though its serial number is no longer legible.

Senate attaches estimated that printing and passage of the bill and its accompanying reports cost a good deal more than Mrs. Lewis' bond.

Frenchmen Are Rising to Stop Workers' Rule

Paris (AP). — French middle classes are rising to barricade the road which they fear leads toward a dictatorship of the working people.

The tocsin in an active campaign to arouse sentiment in favor of the people who live on Main street and who have been hit by new social laws giving greater rights to laborers was sounded by War Minister Edouard Daladier.

His call has been followed by attempts to stir the "average man" to defend his position against "a changing social order which puts the middle classes in a sandwich between aggressive labor unions and big capital."

Middle Classes Reorganize

An old organization which most Frenchmen had forgotten existed, the "Association of Middle Classes," suddenly has sprung back to life.

"Workers must be told," Daladier says, "that France will not tolerate a dictatorship of any sort, whether it be of one man, a party or a class. Workers should not be permitted to think that power soon will belong to them and to them alone. France wants liberty for all its citizens who respect the law. It is upon this love of liberty that France's veritable greatness has been built. It is necessary to take care of small and middle-sized industrials, of modest commercial people and small proprietors.

An inquiring reporter in France finds that the man on the street feels he is paying the bill for the new 4-hour week, collective labor contracts and other improvements in the lot of laborers which have caused prices to go up and limited business action.

But middle-class Frenchmen think they have a couple of good trumps to play. Without the assistance of the Radical-Socialist party, one of the three parties supporting the Leon Blum-People's front government which has voted these social laws, the laboring man might never have procured his "new freedom." The radical-socialists, whose president is Daladier, claim to be the political protectors of the middle classes.

Always Big Role

Now, the party says, "the middle classes have a just right to see that the social laws are not carried out to their prejudice. Without the consent of these classes, it would have been impossible for the laboring people to fight against the big employers' divine rights. The latter wanted and still want the end of democratic institutions." The radical-socialists further assert that if it had not been for the middle classes the laborers would be living under a dictatorship. Having effectively barred the road to one dictatorship, they say they have no intention of letting the workers create one of their own.

Another trump, they believe, lies in the historical role played by the inhabitants of Main street. In previous revolutions, the average people have fathered reforms which got out of hand at times. But it was always these people who brought things back to normal and who took command when extremists went too far.

The amoeba is so named from the Greek word meaning "changeful," as the microscopic animal is constantly changing its shape.

Deatrick Bros.
Funeral Directors
112 Balto. St. Tel. 170-X
Gettysburg, Pa.
No charge for use of Funeral Parlors

Bridal Shower Given For Film Beauty

Mrs. Harold Lloyd (Mildred Davis) was hostess at a luncheon shower in Hollywood for Jeanette McDonald, singing film star, who is soon to become the bride of Gene Raymond, screen actor. Among those at the shower were (left to right) Irene Hervey, Mrs. Lloyd, Miss McDonald, Fay Wray and Mary Brian.

Mexico Gives Union Privileges To Convicts in District Prison

Mexico, D. F., May 18 (AP).—The Federal District penitentiary has adopted a minimum wage and granted union privileges in an experiment for rehabilitating hardened criminals.

The prisoners henceforth will be known as "natural biological units susceptible of correction," officials said Monday. They will work in the prison shops and live a life much like that of a free man.

Four hundred prisoners at the penitentiary engaged in a brief riot Monday, however, because a guard was discharged on charges of allowing them too many liberties. Order was restored quickly, and no one was injured.

The Department of Interior drafted the regulations with approval of President Lazaro Cardenas after the first Criminological Congress last year.

A prisoner at the institution will be psychoanalyzed to determine needed treatment. Then he will be classified as to criminal tendencies, personal habits and former environment, and motives which led him into crime.

For work in the prison shops he will be paid $2.25 pesos, or 61 cents a day. Out of this wage he must pay for food, clothing and cell rent, estimated to total 1.60 pesos a day.

The remainder of his wages will be divided thus—40 per cent for those who suffer from his crime, 30 per cent for his family and 30 per cent for a savings account he may draw men he leaves the institution.

Like workmen outside prison walls, the "natural biological units" may organize in unions and other groups to improve their "physical, moral, cultural, economic and social condition."

WEDDING ANNIVERSARY

Mr. and Mrs. Harry Haverstock, York Springs, celebrated their thirtieth wedding anniversary Sunday. They were surprised by having their children and all of their sisters and brothers with them Sunday evening. Mrs. Haverstock wore her wedding dress. The couple received many gifts. Mr and Mrs. Haverstock were married May 16, 1907, by the Rev. Elmer Deatrick, pastor of the Heidlersburg Lutheran church.

Those present were: Mr. and Mrs. Harry Haverstock, Miss Mildred Haverstock, William Haverstock, Martha Eickelberger, Mr. and Mrs. Earl Haverstock, Mr. and Mrs. Mervin Haverstock and children, Mildred, Ruth, Marie, Gene and Ray Haverstock, Mr. and Mrs. V. Ralph Miller, Mr. and Mrs. Clarence Sills, Mr. and Mrs. S. A. Davidson, Mr. and Mrs. Emory Coulson, Mr. and Mrs. Stanley Davidson, Mr. and Mrs. Jack Kaiper, Mr. and Mrs. Blair Knouse, the Rev. and Mrs. Kenneth James, Mrs. Etta Deardorff, Mrs. Maude Noel, Mrs. Ethel Null, Miss Wanda Null, Mr. Weaver, Mrs. Isabelle Hendricks and son, Eugene, Miss Vivian Hess, George Brownawell, Miss Viola Herman, Charles Funt, Dolores Menchey, Blaine Miller, Mr. Sheely and Kenneth, Donald and Bobby Knouse.

PLASTERING
Replastering—Repair Work
Town or Country
243 Chambersburg Street, Gettysburg
Telephone 225X
CHAS. STERNER, JR.

CHRITZMAN'S
Jewelers Since 1904
Expert Watch Repairing
Odd Shape Watch Crystals . 50c
Round Glass Watch Crystals 25c
23 Chambersburg Street

Insurance
D. W. Woods, Jr.
Kadel B'Jg Tel. 541
Gettysburg R. 2, Tel. 947-R-5

FIVE USED CARS
1931 Hupmobile Sedan, new paint, mechanically O. K.
1931 Ford Pickup, good shape.
1928 Oakland Sedan.
1937 Pontiac Touring Sedan, new car guarantee.
1930 DeSoto Sedan.
Pontiac and International Sales and Service
Lawver & Bell
GARAGE
Aspers, Pa.

BARBER-ASTRONOMER WINS MEDAL FOR FINDING STAR

Tokyo, May 18 (AP).—A poor barber who dabbles in astronomy in his spare moments was presented the Pickering Gold Medal of the American Association of Variable Star Observers Monday for discovery of a new star.

United States Ambassador Joseph W. Grew presented the medal to Kazukai Gomi for his discovery of Nova Lacertae June 18, 1936, during the total eclipse of the sun.

Gomi has been making astronomical observations since the age of 12.

The parachute was conceived by the artist Leonardo da Vinci, who described it in 1495.

EYES EXAMINED
GLASSES FITTED
Dr. J. C. Donley
Office Hours
Brehm Bldg. Wed., Thu., Fri., Sat.
Tel. 507W Wed., Fri., Sat. Evenings

PUBLIC SALE

At My Barn
118 E. Louther St., Carlisle, Pa.
SATURDAY, MAY 22, 1937
At 1 P. M. Sharp
75 HEAD OF HORSES, COLTS AND MULES
Consisting of

CARLOAD OF IOWA HORSES AND COLTS ranging in age from three to six years old, weighing from 1,300 to 1,600 pounds. All Percheron and Belgium breed with shape, size, bone and a lot of quality. Quite a few mated teams, Bays, Browns, Blacks and Grays. Several good big Brood Mares.

CARLOAD OF SOUTH DAKOTA HORSES ranging in age from five to eight years old, weighing from 1,200 to 1,500 pounds each, with a lot of bone and quality. Several mated teams and a few Brood Mares.

35 HEAD OF GOOD BIG MISSOURI MULES. Ranging in age from six to eight years old, weighing from 2,200 to 2,900 pounds per pair. Mostly all mated with a few odd Mules. These Mules are all broke to work and bought right off the farms.

15 HEAD OF HOME HORSES from nearby counties. This stock is in my barn now for sale or exchange

Remember, we always have what we advertise and sell them. Your price is mine. All stock sold with a full guarantee—must be as represented or your money refunded. Sale rain or shine as we sell in the dry. Stock will be delivered any reasonable distance.

CHARLES McHENRY.
George Deitch, Auctioneer.
Raymond Wise, Clerk.

Stoner's Service Station
Biglerville, Penna.
FOR BEST TIRE PRICES IN THE COUNTY—USED TIRES IN ALL SIZES

JUSTICE of the PEACE
John H. Basehore
GENERAL INSURANCE
2nd Floor—Murphy Bldg.
Phones: Off.: 59W—Res. 533Z

One-Spot Flea Killer
Apply on One Spot Only and kill all the fleas on the dog or cat
SAFE - SURE GUARANTEED
ONE-SPOT does not repel; it KILLS Fleas, Lice, Bedbugs
35c and 50c
Sold by Peoples Drug Store

USED FURNITURE
Most Anything You Need
Pianos — Refrigerators
Gas Stoves
CHAS. S. MUMPER
N. Wash. St. Gettysburg

SOUVENIR MERCHANTS!
Are you aware that the
HUMAN INTEREST STORIES
of the
BATTLE OF GETTYSBURG
was one of the
MOST POPULAR BATTLEFIELD BOOKS SOLD LAST YEAR
If you are not handling these books it would pay to call
THE GETTYSBURG TIMES
These books are designed and printed by
GETTYSBURG PRINTERS

Susquehanna Synod Opens Convention

One hundred and twenty-five clergy and laymen of the Susquehanna synod of the Lutheran church were in attendance at the opening session of the synod's fourteenth annual convention which opened this morning at the Lutheran Theological seminary here with the president, the Rev. Dr. I. S. Sassaman, Williamsport, delivering the annual sermon. The service was conducted by the Rev. Dr. E. Hadwin Fischer, of the seminary.

The first business session convened this afternoon at 1:30 o'clock, following a meeting of the executive committee. Officers' reports and reports of committees were being heard. Officers were to be elected late this afternoon.

The cherimoya, a South American fruit with a custard-like center, has been called the "vegetable ice cream."

La Salle V-8
BREAKS STOCK CAR RECORD
for Indianapolis Speedway
Ralph DePalma Averages 82.18 Miles Per Hour in 500-Mile Run

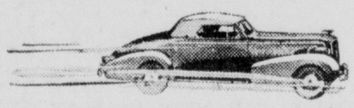

ON MONDAY, MAY 10TH, a stock model LaSalle V-8—running under A.A.A. supervision—broke the stock car record for the Indianapolis Speedway!

With Ralph DePalma at the wheel, the distance was covered in 366 minutes—an average of 82.18 miles per hour! This is almost 8 miles per hour faster than the original Speedway record established by racing cars!

In spite of the record time, it was not a trial for speed. The run was made to prove LaSalle's endurance, roadability, safety and handling ease.

At the finish of the run, DePalma wired the Cadillac factory as follows:

"I finished third in the original Indianapolis race, and I was physically and mentally exhausted. Today, I feel fine after completing the same 500 miles in a LaSalle at a much faster pace. I never drove a car that performed in so effortless a fashion or handled so easily. My hat is certainly off to LaSalle!"

Wouldn't *you* like to drive a car that can thrill a veteran driver like Ralph DePalma? If so, come in today. We will gladly place a LaSalle at your disposal.

Jennings Motor Co. Inc.
100 YORK STREET GETTYSBURG, PA.

● "Alongside me is a 1937 Copeland Refrigerator. For a moment, please forget how beautiful it is. Forget about how little it costs to run. Forget about all of its modern features—and it has them a-plenty.

"I want to talk to you about this refrigerating unit.

"Important? I'll say it is! You'll say so, too, if you'll bear in mind that, after all, you will want your refrigerator to work just as perfectly five, seven or even ten years from now as it does when it's new. Whether it does, all depends upon this mechanism.

"If it's a Copeland, you can be sure. For Copeland has been engineering and building electric refrigeration from the very earliest days. More than that, Copeland has solved some of the toughest problems in the field of heavy-duty commercial refrigeration. That's the kind of background and experience which went into the development of this household unit. Think that over—and think ahead—when you choose your new refrigerator."

The 1937 Copelands are now on display. Among them you will find a model which ideally fits your requirements, and—best of all—your purse.

COPELAND
AMERICA'S MOST EFFICIENT ELECTRIC REFRIGERATOR

Live Wire Electric Co.
108 York Street Gettysburg, Penna.

News From Neighboring —Counties—

YORK COUNTY

TRAINS DELAYED BY DISABLED AUTO

York.—Traffic on the Pennsylvania railroad right of way was delayed for over an hour early Monday when an automobile was found disabled on the tracks about a thousand feet from the crossing on the York-Manchester road, just north of Emigsville.

First notice of the hazard on the tracks was given railroad officials here by William Sinclair, 132 South Duke street, who called the Pennsy ticket office here at 12:35 a. m. His warning was relayed by M. B. Conner, ticket agent, to towermen who notified trains along the route.

MONEY TAKEN BY ROBBERS IN RAID

York.—City police are conducting an investigation of a robbery Sunday at the home of N. A. Tschop, 264 Roosevelt avenue. Patrolman Ira Bohn conducted the investigation. He learned that the robbery was committed between 6 and 9 p. m. and that entrance was gained by breaking a window leading into the kitchen. A drawer containing $3.85 in nickels, forty cents in dimes, $12 in quarters, three half dollars and two silver dollars was rifled.

CUMBERLAND COUNTY

DR. W. A. JESSUP TO SPEAK AT COMMENCEMENT

Carlisle.—Dr. Walter Albert Jessup, president of the Carnegie Foundation for the Advancement of Teaching, will be the speaker for the 154th commencement exercises at Dickinson college June 7.

The commencement program will open on Thursday evening, June 3, when the dramatic club will present "The Young Idea" for the annual play. The following day members of the graduating class will observe Class Day with chapel exercises, the Ivy Oration, and the annual Senior Ball that evening. The same evening the college board of trustees will meet for the semi-annual sessions.

HOLD MEMORIAL SERVICES SUNDAY

Mechanicsburg.—Memorial exercises opened here Sunday with the fifth annual program honoring G. A. R. members. Miss Rosalie Diehl, whose father was adjutant of Zinn post, G. A. R., sponsored the program. A parade of musical organizations and military units preceded a memorial program at Chestnut Hill cemetery.

WASHINGTON COUNTY

COL. MARKEY IS COMPANY'S SPEAKER

Hagerstown.—"One of the principal aims of the National Guard in all civil disturbances is its refusal to take sides," declared Colonel D. John Markey, Frederick, in command of the First Regiment of which Company B, this city, is a part, at the annual banquet of the local unit held Friday evening at Hotel Alexander. Captain Carl H. McCleary, of the local company, served as toastmaster.

RE-ELECTED HEAD OF COUNTY P.T.A.

Hagerstown.—Mrs. L. V. Crist was re-elected president of the Washington county P.T.A. at its annual meeting on Thursday night at the Board of Education office. Other officers chosen include: First vice president, Mrs. S. J. Gower; second vice president, Mrs. G. M. Ohler; recording secretary, Miss Lillian Cooper; corresponding secretary, Miss Ruby Miller; Clyde Martin, re-elected treasurer.

FRANKLIN COUNTY

ROAD TO BE OPENED WITHIN A MONTH

Waynesboro.—The relocation of route 16, west of Waynesboro, from Zullinger to Shady Grove, eliminating the grade crossing at Waynecastle, will, under favorable conditions, be opened to the public by mid-June.

The concrete roadway joining the present highway at Zullinger has been poured and one lane of the new road about 7000 feet between the completed sections at Zullinger and Shady Grove is nearly finished.

REGISTRATION SYSTEM TO COST ABOUT $5,100

Chambersburg.—The county commissioners Friday awarded orders totaling about $5,100 to Daniel S. Culp for equipment and materials necessitated for setting up a system of permanent registration of voters within Franklin county as provided by the law signed April 29 by Governor George H. Earle.

The equipment includes 23 steel filing cabinets, and special cards and binders.

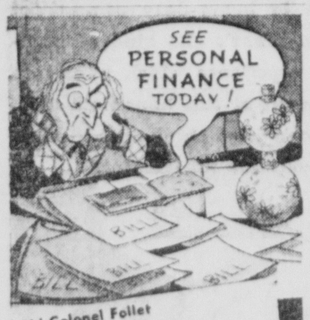

Old Colonel Follet
Went to his wallet
To get some cash for his bills.
When he got there
The wallet was bare
But a loan from us cured his ills!

When YOU need extra cash —see us!

Loans $25 to $300—All Plans

PERSONAL FINANCE CO.
Floor No. 2 Ward Building Room No. 2
34 Frederick St. Phone 480 Hanover, Pa.
"Your Unseen Friend"
Tues., 9:30 P. M., E. S. T., WHP

Arkansas to Try "Crime Tourist"

Albany, N. Y., May 18 (AP).—Arkansas won Monday night a three-state battle for the privilege of trying Lester Brockelhurst, midwestern "crime tourist," for murder.

New York's Governor Lehman announced, following a conference with authorities from Illinois, Texas and Arkansas, that he would sign extradition papers sending the youth to the last state.

There, Brockelhurst will face trial for the slaying of Victor Gates, wealthy Lonoke county plantation owner. Bernice Felton, 18, girl-friend arrested with the youth, will be tried for being an accessory to the murder.

After a review of all three cases presented by representatives of the three states concerned," Lehman said, "I have decided to turn the defendants over to Arkansas. It seems to me that that state has the strongest case against them.

"None of the other states," he added, "has cases against the girl."

He said he would sign the extradition papers at once.

REBELS ADVANCE LINES ALMOST TO AMOREBIETA

Vitoria, Spain, May 18 (AP).—Insurgents besieging Bilbao Monday night pushed their lines within 500 yards of the important town of Amorebeita, ten miles southeast of their seaport-objective.

Making no attempt to enter the town, which officers said appeared deserted, the troops took positions to drive around it and gain the trunk highway leading to Bilbao.

Northeast of Amorebeita, the insurgents captured the town of Echano. The advance, leaders said, left the troops facing the Basques triple line of trenches, part of Bilbao's last ring of defense fortifications.

Amorebeita, which previously had been reported unofficially to have been armed, was seen to be more or less intact but it was believed the Basques had left as there was no sign of life.

Every village in ancient Egypt is to be provided with a community radio receiving set by the government, according to plans formulated by the ministry of education.

Students Join Studio Picket Lines

College and high school students, members of the American Students' Union, picket a film studio in Hollywood as a gesture of sympathy for striking Federated Motion Picture Crafts' Union.

HEALTHFUL SMALL-TOWN OUTLOOK ASCRIBED TO ROOSEVELT BY FARLEY

New York, May 18 (AP).—Postmaster General Farley, dedicating a new $375,000 branch postoffice building here Monday, ascribed to President Roosevelt a small-town outlook that is good for the county at large.

Farley, speaking at a luncheon in honor of postal officials after the dedicating ceremony, said:

"The fact that President Roosevelt was born and raised in a small town undoubtedly has some influence on his outlook which is good for the country at large because the whole country is made up of small towns."

Farley predicted regular transatlantic air mail within a year and said he anticipated gross postal revenues of approximately $720,000,000 this year.

ASTORS TRY TO RECOVER $20,000,000 FROM U. S.

New York, May 18 (AP).—Two sons of the first Viscount Waldorf Astor came back into federal court here Monday with a tax suit under which they seek to recover approximately $20,000,000 from the government.

The Astors, the present Viscount Waldorf and John Jacob Astor, contend estate taxes were assessed improperly on a $46,421,545 trust fund established for them before their father's death in 1919.

POPE'S HEALTH CAUSES CONCERN

Pontiff Fails to Respond to Invigorating Air of Summer Home.

Castel Gandolfo, Italy, May 18 (AP).—Physicians are keeping a close watch on Pope Pius' health because he has failed to respond to the invigorating air of his summer home here, prelates said Monday.

A semi-official note issued from the vatican declared the pontiff, who will be 80 on May 31, was experiencing some difficulty in breathing and speaking.

His holiness, bed-ridden for more than three months last winter, followed his usual Monday custom in holding no audiences, but he worked on documents in his private drawing room. It was said he probably would receive no one today, the "third feast of the Pentecost."

The announcement said:

"Alarmist rumors have again been spread on the state of the pope's health. No new occurences have happened in recent days.

"Although there are no new facts or alarming symptoms, there is no doubt the general state of the pope has aroused some preoccupation.

"The pope has always been animated by the greatest energy and does not intend in any manner to limit his activities more than as already required following his illness.

Nevertheless his physique feels the burden which this limited activity also imposes.

"The phenomena principally noted are difficulty in breathing, abundant perspiration and sometimes difficulty in speaking.

"The health of the pope is watched with more attentive care and diligence than ever."

$200,000 HOTEL BLAZE INVESTIGATED BY POLICE

Loch Arbour, N. J., May 18 (AP).—Ocean township police Monday night investigated the cause of the $200,000 fire which destroyed the Loch Arbour hotel and threatened to level an adjacent colony of summer homes on Deal Lake.

Firemen from twenty Monmouth county communities fought the wind-fanned flames for hours early Monday before the fire was under control and a group of three dozen frame cottages saved. Leroy Duffield, an operator of the hotel, said: "I can't understand how it could happen."

The Philippine Commonwealth, training 40,000 men each year, expects to have a reserve force of 400,000 trained soldiers when the Islands gain complete independence July 4, 1946.

Franklin Cane Sugars
Refined in U.S.A.
for baking gingerbread apples beans ham
1 lb. FRANKLIN CANE SUGAR Old Fashioned Brown
1 lb. FRANKLIN CANE SUGAR Yellow Light Brown

Nobody Loves A "Pimply" Skin

If you are daily embarrassed by Pimples, Rash or Facial Blemishes, rough scaly, sore and irritating skin, here is a test worth trying.

Tonight wash the affected parts thoroughly with **San-Cura Soap** and then apply a layer of pure **San-Cura Ointment.** Repeat five nights, and note the results.

Druggists everywhere sell these famous twin agents of soothing mercy on a positive guarantee of satisfaction or money back. **San-Cura Ointment** cools, cleanses, comforts and helps make a sick, unhealthy skin soft, smooth and velvety. Cost small. Results great. Try it. **San-Cura Ointment** 35c, 60c and $1.25. **Soap** 25c.—Adv.

FREE ESTIMATES
On Your
LUMBER
E. F. Strausbaugh
PLANING MILL

Rival Claimants Bow before You

HAS it ever occurred to you why the coronation of the King of England is so long deferred after his succession? The most important reason is to allow the Herald's College to investigate all claims of precedence and to decide in minutest detail the order of the procession into Westminster Abbey.

But here, daily, a process strangely similar goes on. Here rival claimants to precedence also come forward. They are the manufacturers, the merchants, the department stores, the business houses, the insurance companies. They advance the cause of their products or of their services with integrity and conviction. And their advertising is their heraldry.

In The Gettysburg Times you may see their merits and their claims, their histories and their reputations put forth. And you may act as the Herald's College, the court of final decision. It will pay you to study the advertisements so that you may know what should come first in rank and so that you may regard the trade-mark as a herald regards the coat of arms.

A MIRACLE of Silent Freezing

IT SAVES YOU MONEY YEAR AFTER YEAR

PICTURE THIS BEAUTIFUL GAS REFRIGERATOR IN YOUR KITCHEN!

YOUR own ears will tell you that Servel Electrolux differs basically from all other refrigerators . . . it's permanently silent! And this is more than a real advantage in itself. It means bigger savings . . . longer service for you. There is no noise, because there are no moving parts in its freezing system. And for the same reason, there is no wear, no loss of efficiency due to moving, wearing parts. A tiny gas flame does all the work in this remarkable refrigerator. It circulates the refrigerant that, unfailingly, produces food-preserving cold and cubes of ice. Come in today and see the beautiful new 1937 models for yourself. Get the whole story. The more you learn about the modern gas refrigerator, the more you'll understand why owners are so enthusiastic about it.

Ask About Our Easy Payment Plan

GETTYSBURG GAS CORP.
124 Carlisle St. Phone 406-W
GETTYSBURG, PA.

There's nothing like GAS for

COOKING	REFRIGERATION	WATER HEATING	HOUSE HEATING
The instant heat, higher speed and numberless shades of temperature, *that only Gas can provide*, give finest flavor to all cooking!	Gas makes possible silent, simplified refrigeration. No moving parts to wear out. Air cooled—uses no water. Low operating cost.	Gas provides an abundant, dependable supply of hot water whenever you want it—day or night! Low cost and nothing to tend.	House heating with Gas is absolutely effortless. No fuel to order or store. Nothing to bother with. No dirt, smoke or soot.

CLASSIFIED ADS

The Community Market Place. Use Classified Ads—a Powerful Force

The rate for all classified ads, except political, is one cent a word a day, but no ads will be accepted for less than 25c. Ads of a political nature are 4c. a word. Ads received by telephone must be paid for promptly on receipt of bill.

All classified ads must be in by 11 A. M. to insure publication.

Phone 72 and 91

A Suggestion

When answering any of these Classified Advertisements, either by writing or in personal interviews or conversations, always mention that you saw the advertisement in The Gettysburg Times. That will immediately identify you as a progressive, quality newspaper reader, aid the advertiser, and insure you the very best service.

FOR SALE—GENERAL

FOR SALE: STAYMAN WINESAP apples in good condition. Crestmont Roadside Market, C. J. Tyson, Gardners, Pa.

FOR SALE: GOOD USED MYERS combination sprayer, 100 gallon tank. L. W. Kleinfelter, Biglerville.

FOR SALE: 200 BUSHELS OF NO. 1 potatoes, $1.25 a bushel. William Smith, Aspers. Telephone Biglerville 33-R-3.

FOR SALE: FIFTY GOOD MATtresses, some innersprings, very suitable for cabins. Charles S. Mumper.

FOR SALE: HEAVY WEIGHT Sure Crop seed corn. C. A. Singley, Two Taverns.

FOR SALE: ONE JOHN DEERE tractor and one International 10-20 tractor, both in good condition and at bargain prices. L. W. & M. S. Kleinfelter, Biglerville.

FOR SALE: FIRST GRADE anthracite coal. Buy now for cheap rates. H. W. Bucher, Biglerville. Phone 8-R-2.

FOR SALE: FIFTEEN PIGS. Armor Weikert. Telephone 929-R-22.

FOR SALE: LOOSE HAY. JACOB Boyd, Gettysburg, Route 1. Telephone 936-R-14.

FOR SALE: BAY HORSE, SIX years old, weight 1400 pounds. E. M. Lightner, Gettysburg, Route 1.

FOR SALE: EIGHT PIANOS, ALL reconditioned. Charles S. Mumper.

FOR SALE: USED TIRES, ALL sizes, as low as 50 cents each; also Motorola auto radios and Zenith home radios. Oyler Tire Company, 100 York and 103-111 Carlisle street.

FOR SALE: PIGS. CLEON NARY, Orrtanna R. 1.

REAL ESTATE FOR SALE

FOR SALE: TEN ROOM RESIdence, all conveniences, stable and six acres of land at Guernsey, Pa., priced to settle estate. For further information address Wallace V. Peters, 518 W. Coulter street, Philadelphia, Pa.

FOR SALE OR RENT: LOG bungalow, two-car garage and other buildings; also Delco plant for sale. J. R. Howry, Aspers R. 1.

FOR SALE: LOT AT MARSH creek. Apply C. M. Wolf.

USED CARS FOR SALE

USED CARS FOR SALE: 1934 Chev. coach, 1933 Chev. coupe, 1930 Chev. coupe, 1931 Chev. coach, 2 1928 Chev. coaches, 1934 Willys 4 sedan, 1933 Willys 6 coach, 1930 Willys 6 sedan, 1930 Pontiac coupe, 2 1931 Chev. roadsters, 1930 Chrysler roadster, 1931 Willys 6 coupe, 1930 Willys 6 sedan, 1930 Willys Knight coach, 1928 Willys Knight sedan. Crescent Auto Co., North Stratton street, Gettysburg.

FOR SALE: 100 USED CARS. Compare first at Glenn L. Bream's, 100 Buford avenue.

FOR SALE: 1928 CHEVROLET coach, $35. Ohler's Plumbing Shop, 161 York Street.

FOR SALE: FORD V-8 STAKE body dual wheeled truck. $400. P. W. Stallsmith.

FOR RENT

FOR RENT: KITCHEN AND BEDroom, unfurnished. 234 Baltimore street.

FOR RENT: THREE ROOM front apartment, newly decorated, new private bath. 244 Chambersburg street.

FOR RENT: FURNISHED FRONT bedroom, all conveniences. 141 Baltimore street.

FOR RENT: FURNISHED APARTment. Apply 133 Chambersburg St.

FOR RENT: TWO OR THREE room modern apartments. Apply 129 Chambersburg street.

FOR RENT: NEWLY RENOVATed three room apartment. Possession June 1. Apply 217 Baltimore Street.

FOR RENT: FIVE ROOM APARTment, Large yard Garage. On York street. Telephone 520.

FOR RENT

FOR RENT: PRACTICALLY NEW brick residence; modern; hot water heat; eight rooms and bath; best location. Apply letter "A," Times Office.

HELP WANTED

WANTED: FIRST CLASS AUTOmobile mechanic, $25 a week. Must be good, others need not apply. Glenn L. Bream Garage.

WANTED: IMMEDIATELY—REfined lady, for local work; teaching, nursing or sales experience preferred. Give telephone and address. Write Box "J," c-o Times.

WANTED: MAN FOR NIGHT work. Lincoln Way Service Station. See Stanley Hull.

WANTED: YOUNG MAN, HIGH school graduate, can earn $3 per day at least three months' work. Give telephone and address. Write Box "K," c-o Times.

WANTED

WANTED: THREE ROOM APARTment with bath. Call 171-X.

WANTED: CONOVER, THE LAWN mower doctor.

MISCELLANEOUS

BEWARE OF LOW VITALITY IF easily tired, nervous, exhausted. Take Ostrex Tonic Tablets. Contain raw oyster invigorators. Put new life in every part of body. If not delighted, maker refunds few cents paid. Call, write People's Drug Store.

DOROTHY LYTER WILL SHOW, fit and service Charis and Swavis foundation garments at Mrs. Ziegler's, 33 E. Lincoln avenue, Tuesday, May 25, from 10:30 to 4:30 o'clock.

CARD PARTY: WEDNESDAY evening in Parochial social room. Tickets 25c. Everybody welcome. Door prize.

A COMPLETE STOCK OF RADIO tubes and parts; radio repairs on any make or model. Baker's Battery Service.

BINGO FIRST NATIONAL BANK basement, Center Square. Two door prizes. Saturday, May 22, and each Saturday thereafter. Public invited.

RUMMAGE SALE: NATIONAL Garage, Chambersburg street, Thursday, May 20, 8 a. m., by Trinity Circle of Reformed church.

CARD PARTY: BENEFIT WOMen's Auxiliary of Annie Warner hospital. Firemen's Hall, Emmitsburg, Thursday, May 20, 8 p. m.

YOU SAVE MONEY ON WALL paper at Harry C. Gilbert's.

IF YOU WANT TO BUY OR SELL real estate apply to Mary Ramer.

VARSOL CLEANING FLUID, 30c. gallon. Lincoln Way Service Station, Esso Station. Open all night. Ralph B. Butt.

LIQUID CONDITIONER: GALlon, $1.50. Dr. Hudson's Office.

LEGAL NOTICE

BIDS WANTED
Bids for Bread

20,000 pounds good quality fresh bread, with an increase or a decrease of ten per cent at the option of the Directors of the Poor, to be delivered as wanted between July 1, 1937, and July 1, 1938, and to be weighed at the county Home.

Bids to be delivered at County Home before 10 o'clock A. M., June 1, 1937.

Bond to be given as required by law for the faithful performance of the contract.

The right to reject any or all bids is reserved.

MERVIN I. RICE,
ABNER S. MILLS,
WM N. HARTMAN,
Directors.

C. I. Snyder,
Clerk.

NOTICE

The tentative school budget for Franklin township for the school year 1937-1938 is ready for inspection by taxpayers at the home of the secretary, I. L. Deardorff, McKnightstown. Final adoption will take place about June 1st.

I. L. DEARDORFF,
Secretary.

NOTICE

Estate of Donald P. McPherson, late of Adams County, Pennsylvania, deceased.

Notice is hereby given that letters testamentary upon the estate of the above decedent have been granted unto the undersigned by the Register of Wills of Adams County, Pennsylvania; all persons having claims or demands against the estate of said decedent are requested to make known the same and all persons indebted to the said decedent are requested and required to make payment without delay unto the undersigned.

DONALD P. McPHERSON, Jr.,
Executor.
126 Baltimore St.,
Gettysburg, Pa.

THE MARKETS

Market prices at the Gettysburg warehouses, corrected daily, are as follows:

PURCHASES

Wheat	$1.32
Corn	$1.14
Rye	.95
New Barley	.95
Oats	.55
Eggs	.17
Butter	.26

PHILADELPHIA

Butter—Top grades, 33½a37¼c.; 92 score, 32¾a33¼c.; 91 score, 32c.; 90 score, 31c.; 89 score, 30½c.; 88 score, 30c.

Eggs—Receipts, 7,342 cases; steady; extras, whites and browns, 24a27c.; mixed colors, 24a26c.; standards Nos. 1 and 2, 22¾a23¾c.; Nos. 3 and 4, 21a22c.; mediums, extras or better whites, 22a24c.; standards, 19½a20½c.

BALTIMORE

Seasonally light receipts were on hand in most departments of the local stock yards Monday and all price changes were toward higher levels. Total cattle offerings were estimated at 650 head, including 200 holdovers from sessions late this week. Calves were estimated at 300 head, hogs at 1,600 head, and sheep and lambs 650 head, including 50 holdovers.

Cattle—Demand proved broad for numbers on sale of most classes in the cattle division on the week's opening session and a vicinity featured the general market right from the start. Rank and file of steers and cows brought 25c. higher prices than last Thursday's levels and the few heifers and mixed yearlings available sold at a like advance. Bulls earned steady prices.

Medium and low good grades of steers predominated yesterday's receipts and weight averages ranged from around 900 pounds upward to around 1,250 pounds, and sales were largely within a price spread of $9.75a11.50. Plain lightweights in small lots sold down to $8.25 or below. The few mixed yearlings and heifers on hand went principally from $8.50a9.65. Odd head of good beef type cows held up to $8, bulk of that class today kinds to sell from $7 down. Plain and medium grades earned $6.25a7, bulk low cutters and cutters from $4.75a5.75; old thin lightweights down to $4.50 and amaciated descriptions $4 or less. Plain and medium bulls cleared at $5.50a7.

Calves—Fair activity featured trading in vealers at the 50c. higher price levels and good grades went at $10a10.50 mostly. Plain and medium grade sorts were listed mainly at $7.50a9.50 and culls sold down to $6 or below.

Hogs—Hog prices continued on the upgrade on the week's opening session and at generally 5c. higher rates than Saturday the good and choice barrows and gilts that fell within weight averages from 170-210 pounds cashed at $11.30a11.55, practical top for the day being $11.55. Comparable grades of medium weights scaling from 220-250 pounds were bought at $11a11.30 and heavyweight sold on down to $10.50 or below for extremes. Good and choice 140-160-pound light lights went at $11a11.30 and the 120-140-pound slaughter pigs at $10.35a10.70 were 10c. higher than last Saturday. Good packing sows were scheduled at $9.50a9.75. Prices herein reported are based, unless otherwise noted, on grain-fed hogs of good and choice grades. Hogs from "doubtful" areas and those fattened on garbage or swill sold mostly 25a50c. below quoted prices and subject to killing quality. Those which on slaughter are found to be soft or oily after chilling to a center ham temperature of 36 degrees F. are subjected to further discounts of 75a81 cwt. on soft hogs and $1.50a2 cwt. on oily hogs. Quotations in this report do not reflect price premiums occasionally paid for through billed consignments of hogs purchased for reshipment.

Sheep—New crop lambs prices ruled unevenly steady to 50c. higher than quotations carried late last week, but outlet at the advance was apparently more or less limited. Good and choice grades of spring lambs sold from $13,50a14.50, trucked-in arrivals reported mostly from $14 downward. Weight averages were principally from 65-80 pounds on the better grades. Plain and medium grade throwouts were listed at $9.50a12.25. There was little else to offer, a few head of shorn slaughter ewes that sold from $4 down.

Live Poultry
(Prices include commission)

Chickens—Broilers, Rocks, 24a25c.; mixed colors, 23a24c.; Leghorns, 20a22c.

Fowl—Rocks, 19a20c.; mixed colors, 18a19c.; Leghorns, 15a17c.; few 18c.; roosters, 10a12c.

Ducks—Young Pekins, 16a18c.

Fruit

Apples—Sup. mod. Bu. bas., Md. Pa., Va. and W. Va., U. S. 1s, 2¼-in. min. Ben Davis, $1.50a1.75, few higher; Winesaps, $2.25a2.50; Staymans, $2a2.25; few higher; Yorks, $1.90a2, few higher; Starks, $1.75, few higher; Romes, $2a2.10, few higher. Scalded, all varieties, 15a25c. less. Various varieties, unclass., $1.50a1.75, few higher. Boxes, Wash. medium to large size Winesaps, extra fancy, $2.65; fancy, $2.50, $2.55.

INSIDE PARKING
FIRST TWO HOURS 15c
5c Per Hour After 2 Hours Minimum
35c All Day Storage
BUTT'S ESSO STATIONS
Ralph B. Butt, Prop. 13-17 York Street

DESTROYER LAUNCHED

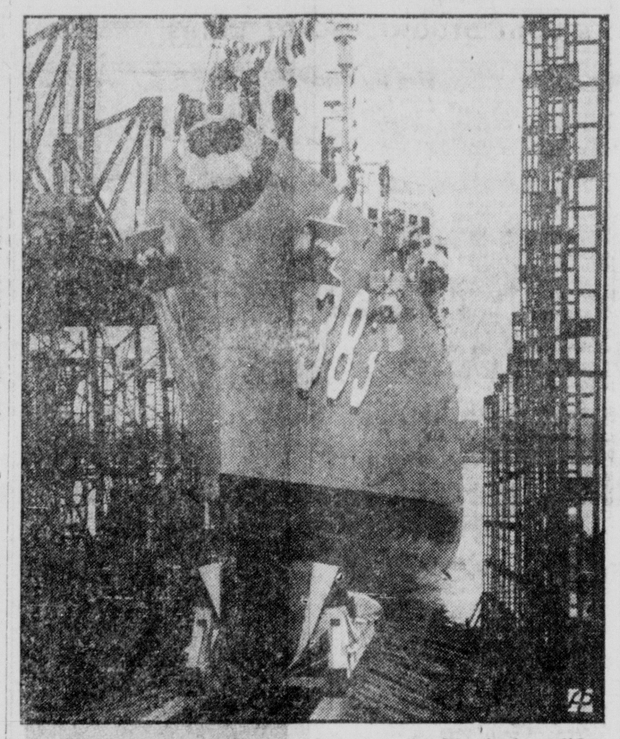

The United States Navy's new destroyer, the Warrington, slides down the ways as it is launched at Kearney, N. J.

A Birmingham, England, company is said to be the world's only manufacturer of jews' harps. The family controlling this company has been producing the instrument for 200 years and no effective competition ever has developed.

The task, now under way, of cataloging more than 4,000,000 books in the British Museum Library will take 25 years. There will be 230 volumes to the catalog.

The University of California conducts a large horse breeding farm established by W. K. Kellogg, the cereal manufacturer.

A total of 11,035,400 trees are to be planted in Florida this spring under a federal reforestation and soil erosion program.

GRANITE MARBLE
GETTYSBURG
MONUMENTAL WORKS
G. K. MEALS, Prop.
Rear Farm Bureau—N. Washington St.
Telephone 50Y

FOR SALE
Cletrac Twenty, used 2 years A-1 condition, Fordson tractor, Dodge 1 plow tractor, McCormick-Deering drill, cultivators, wagons, mowers, rakes, loaders.
E. DONALD SCOTT
Phone 322W Rear Mills Grocery
Baltimore Street
Open Saturday evenings

W. A. OHLER
161 York St., Gettysburg, Pa.
Phone 42-Y
COMPLETE SERVICE IN
Roofing — Spouting
Sheet Metal Work

CHIROPRACTIC
Get Sick People Well
DR. BEEGLE
Chiropractic Offices
Emmitsburg, Md.

Kali-sten-iks
Shoes for Children
"Keep good feet healthy"
NEWSWANGER'S
2 East Market Street and Continental Square, York, Pa.

U. S. CALLS HALT TO PARIS FLIGHT

Needless Risk of Life, Declares State Department; May Start From Canada.

Paris, May 18 (AP).—The French Air Ministry Monday night studied the possibility of designating a new starting point for the projected New York to Paris transatlantic air race after United States officials announced they would not issue licenses to entrants.

French officials said a take-off from Canada was being considered. They added no decision had been reached and there was still a chance that the French government would bow to wishes of American officials and call off the race.

The race first was proposed to start on May 20, tenth anniversary of Colonel Charles A. Lindbergh's historic transatlantic flight. Later it was decided to permit entrants to take off any day in August.

The air derby, sponsored by the Aero Club of France, provides prize money of 3,000,000 francs supplied by the French government.

Colonel J. Monroe Johnson, United States assistant secretary of commerce, anounced at Lakehurst, New Jersey, licenses for entrants would be refused because the commerce department considered transoceanic air raves "extra hazardous."

"We are trying to institute transatlantic flying and don't want to jeopardize it," he said. "We are in[illegible] in commercial flying that has no thrills."

British railway dining cars serve more than 9,000,000 meals a year, using 3,500,000 pounds of meat, 80,000 pounds of coffee and 75,000 pounds of tea.

Five of six ewes owned by Malcolm Gates, of Yankeetown, Indiana, gave birth to twin lambs. The sixth had triplets.

History records a number of partially successful attempts at aerial gliding in Europe in the 16th century.

PENNSYLVANIA TIRES ★ Super-Quality—finest tire on the American continent —now at STANDARD TIRE PRICES .....
H. F. STARNER
348 York St., Gettysburg, Pa.
Phone 592-W

'No Substitution'
Not Only in One Department but All—
That slogan, "No Substitution" has long been the favorite of druggists to emphasize the integrity of the Prescription Department. We go a step further for there is no substitution here in any department. You always get exactly what you ask for.
Get What You Ask For!
You always get it here!
Britcher & Bender
Drug Store
Chambersburg St.
GETTYSBURG

EICHOLTZ for TYPEWRITERS AND SERVICE
NEW OXFORD, PA.

Big Auction
Latimore Valley Fair Grounds
Route 15
YORK SPRINGS
Every Thursday Night
Merchandise of All Descriptions

H & H MACHINE SHOP
A. E. HUTCHISON PROP.
PHONE 131-W
125 SOUTH WASHINGTON ST.

LOWEST PRICES ALWAYS
1933 Plymouth Sed. . $295
1932 Plymouth Sed. . $225
1931 Ford Touring . . $125
1931 Ford Sedan $125
C. W. Epley Garage
Easy Weekly or Monthly Terms

MODERN WOMEN
NEED NOT SUFFER monthly pain and delay due to colds, nervous strain, exposure or similar causes. Chi-ches-ters Diamond Brand Pills are effective, reliable and give QUICK RELIEF. Sold by all druggists for over 45 years. Ask for—
CHICHESTERS PILLS
"THE DIAMOND BRAND"

NOW!
Less than 8¢ a square foot buys a Genuine CONGOLEUM GOLD SEAL RUG
The new Congoleum Gold Seal Rugs are "tops" for style and economy! Rich, glowing colors—lovely new designs in the very latest floor fashions—"built-in" luster and the famous smooth, sanitary, easy-to-clean surface—*All* for less than 8¢ a square foot!
The Gold Seal is your guarantee, remember—satisfaction or your money back!
Home Furnishing Company
Furniture on the Square

POPEYE

It's A Pleasure!

BLONDIE

Baby Dumpling's Got Something There!

SCORCHY SMITH

'ip, 'ip, 'urray For 'awkins

MAJESTIC

Matinee 1:45-3:45. Evening 7-9 P. M.

LAST TIMES TODAY
Norma Shearer—
—Leslie Howard
"Romeo and Juliet"

WEDNESDAY—One Day Only!

A worthy Successor to "Trail of the Lonesome Pine"

JOSEPHINE HUTCHINSON
GEO. BRENT
in
"MOUNTAIN JUSTICE"
Directed by Michael Curtiz
A First National Picture
with GUY KIBBEE
MONA BARRIE
ROBERT BARRAT

"Mountain girls can't love like other girls ..we're sold to the highest bidder!"

Have You Trees, Shrubs, Grass or Vegetables

That Are Not Growing Well?

Biglerville Warehouse

Can Supply You With Nitrate, Cyanamid,
Pomo Food or Complete Fertilizers

ALLOW US TO SERVE YOU

Used Car SALE

$25.00 to $95.00

Inspected and Ready To Go

1931 DeSoto Deluxe Sedan	1930 DeSoto Sedan
1931 Durant "6" Sedan	1929 Chevrolet Coupe
1930 Pontiac Deluxe Coupe	1929 Nash "6" Sedan
1930 Willys Deluxe Sedan	1929 Ford Sedan
1930 Chrysler "75" Sedan	1929 Hupmobile Sedan
1930 Chevrolet Business Coupe	1929 (2) Whippet Coaches
	1928 Chevrolet Coach

GLENN L. BREAM

100 BUFORD AVE. OPEN EVENINGS

(Formerly Bream and Plank) "We Finance Our Own Cars"

Ready for Carry-Out Service

We are prepared to have Lunches, Soda Fountain Service, Coca Cola and other choice confections wrapped to carry out conveniently.

CARRY-OUT SERVICE FOR YOUR CONVENIENCE

The SWEETLAND

Good Place to Eat NICK'S

BABY CHICKS

Penna. State Supervised and Blood-Tested Stock

BIG TYPE LEGHORNS	$7.50
BARED ROCK	$7.75
WHITE ROCK	$7.75
NEW HAMPSHIRE	$7.75
WHITE WYANDOTTE	$7.75
SPECIAL NEW HAMPSHIRE	$9.00
HEAVY ASSORTED	$7.00

Chicks Ready Every Monday

Penna. Farms Hatchery

ABBOTTSTOWN, PENNA.
Phone East Berlin 26-R-6

ABSOLUTELY!

YOUR CREDIT IS GOOD

Buy Tires and Batteries Now!

Don't wait because you are short of cash. Get what you need and tell us how you can pay.

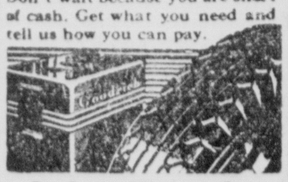

Oyler Tire Co.

103-111 Carlisle St. 100 York St.
GETTYSBURG, PA.
51 Baltimore Street
HANOVER, PA.

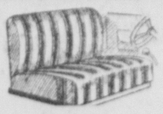

Crawford Seat Covers Installed

BIGLERVILLE GARAGE
PHONE 39

FUR STORAGE

To transport your furs safely to storage call Railway Express 118 or Western Union and your furs will be called for and receipt given.

Cold storage vaults on premises.

YORK FUR SHOP

31 No. George St. York, Pa.

A woman recently brought to Bristow, Oklahoma, three double-yolk eggs laid by one of her hens in a week.

A Helena, Montana, baking firm met its payroll with 10,000 one-dollar bills.

R-a-d-i-o Programs

All Radio Programs in Eastern Daylight Saving Time.

660—WEAF—454m

4:00—"Lorenzo Jones"
4:15—Personal Column
4:30—Elsie Hitz, Nick Dawson
4:45—"The Guiding Light"
5:00—Nellie Revell
5:15—Women's Clubs
5:30—"Don Winslow"
5:45—Little Orphan Annie
6:00—Science in the News
6:15—Talk; 3X Sisters
6:30—News; Today's Sports
6:45—Billy and Betty
7:00—Amos n' Andy
7:15—Vocal Varieties
7:30—Stelnie Boys
7:45—The Passing Parade.
8:00—Morgan's orchestra
8:30—King's orchestra
8:30—Sidewalk Interviews
9:30—Fred Astaire
10:30—Hollywood Gossip
10:45—Vic and Sade
11:00—Les Brown orchestra
11:15—Martinez Quartet
11:30—Mariani's orchestra

WOR—NEWARK—422 M.; 710 KC.

4:15—Talk, Dave Driscoll
4:30—Variety Hour
5:00—Melody Time
5:15—Women Make the News
5:30—Williams' orchestra
6:00—Uncle Don
6:30—Light's orchestra
6:45—Talk
7:00—Sports
7:15—Cabin in the Pines
7:30—The Answer Man
7:45—Zarin's orchestra
8:00—Love Songs
8:30—Duchin's orchestra
9:00—Gabriel Heatter, talk
9:15—Console and Keyboard
9:30—Mystery Story
10:00—Wallenstein's Sinfonietta
10:30—The Hobby Lobby
11:00—Weather; talk
11:15—Brandwynne orchestra
11:30—Reisman orchestra

760k—WJZ—395m

4:00—Health Lesson
4:30—Dog Heroes
4:45—Club Matinee
5:00—Story of Mary Marlin
5:15—Young Hickory
5:30—Singing Lady
5:45—King's quartet
6:00—Talk; Wilson's orchestra
6:30—News; Romance
6:45—Lowell Thomas
7:00—Easy Aces
7:15—The Jesters
7:30—Lum and Abner
7:45—Florence George, songs
8:30—Drama
9:00—Bernie's orchestra
9:30—Love Songs
10:30—Past Masters
10:00—Talk
10:30—Mrs. Peter Harve
10:45—Past Masters
11:00—Talk; Piccadilly Music Hall

WABC—NEW YORK—349 M.; 860 KC.

4:00—Kelseys orchestra
4:30—Barlow's orchestra
5:00—Del Casino, songs
5:15—Science Service
5:30—St. Louis Syncopators
5:45—Children's Corner
6:00—Musical American
6:30—Talk; Sports Resume
6:45—Hall's orchestra
7:00—Jack Fulton, tenor
7:15—Ma and Pa
7:30—Alexander Woollcott
7:45—News
8:00—Hammerstein Music Hall
8:30—Al Jolson
9:00—Al Pearce's Gang
9:30—Jack Oakie's College
10:30—Sketch
11:00—Arnheim's orchestra
11:30—Jones' orchestra

WEDNESDAY

WEAF—NEW YORK—454 M.; 660 KC.

8:00—Children's Stories
8:15—Talk; Melodies
8:00—Cheerio
9:00—The Streamliners
9:30—Adela Rodgers St. Johns
9:45—Landt Trio
10:00—Dramatic Sketch
10:15—"John's Other Wife"
10:30—Just Plain Bill
10:45—Today's Children
11:00—Sketch, "David Harum"
11:15—Backstage Wife
11:30—Charm Talk
11:45—Voice of Experience
12:00 M.—"Girl Alone"
12:15 P. M.—"Mary Marlin"
12:30—Ralph Kirbery, songs
12:45—Joe White, tenor
1:00—Talks; markets
1:15—World Trade Luncheon
2:00—Savitt Serenade
2:30—Choir Symphonette
2:45—Gordon's orchestra
3:00—Pepper Young's Family
3:15—Ma Perkins
3:30—Vic and Sade
3:45—The O'Neills
4:00—"Lorenzo Jones"
4:15—Personal Column
4:30—Elsie Hitz, Nick Dawson
4:45—"The Guiding Light"
5:00—Top Hatters orchestra
5:15—"Dari Dan"
5:30—Sketch
5:45—Little Orphan Annie
6:00—Our American Schools
6:15—News, Carol Dels
6:30—News, Baseball Resume
6:45—Billy and Betty
7:00—Amos 'n' Andy
7:15—Uncle Ezra's Station
7:30—Movie Pilot
7:45—Vic and Sade
8:00—"One Man's Family"
8:30—King's orchestra
9:00—Town Hall
10:00—Your Hit Parade
10:45—Jim Kemper's Company
11:00—Talk; LeBaron's orchestra
11:15—King's Jesters orchestra
11:30—Davidson orchestra

710—WOR, Newark—422m

8:00 A. M.—Talk
8:15—Beauty Talk
8:30—Sales Talk
8:45—Gospel Hymns
9:00—Ed Fitzgerald
9:15—Modern Living
9:30—Organ Recital
9:45—Jack Berch, songs
10:00—Food Talks
11:00—Freudberg's orchestra
11:15—Hope Alden's Romance
11:30—Martha Deane, talk
11:45—Peggy Tudor
12:00 M.—Victor H. Lindlahr
12:15 P. M.—Talk
12:45—"We Are Four"
1:00—Gretta Palmer, talk
1:15—The Psychologist
1:30—Health Talk
1:45—Time to Relax
2:00—Women's Hour
2:45—Way Down East
3:00—Organ Recital
3:15—Home Economics
3:30—Allie L. Miles Club
4:00—Texas Jim Lewis
4:15—Talk
4:30—John's orchestra
5:00—Melody; Story
5:15—Women's Hour
5:30—John's orchestra
5:45—Velas orchestra
6:00—Uncle Don
6:30—Junior G Men
6:45—Talk
7:00—Stan Lomax
7:15—Ted Mack's orchestra
7:30—Lone Ranger
8:00—Broadway Melody Hour
8:30—Marucci's orchestra
9:00—Gabriel Heatter
9:15—Rubinoff's orchestra
9:30—Ed Fitzgerald Company
10:00—Field Museum Expedition
10:30—Dr. Charles Courboin
11:00—Weather; talk
11:15—Martin's orchestra
11:30—Brandwynne's orchestra

WJZ NEW YORK—695 M.; 760 KC.

8:00 A. M.—Melody Devotions
8:15—Island Serenaders
8:30—William Meeder, organ
8:45—Dandies of Yesterday
9:00—Breakfast Club
10:00—Capt. Tim Healy
10:15—"Ma Perkins"
10:30—Pepper Young's Family
10:45—Kitchen Cavalcade
11:00—"The O'Neills"
11:15—Personal Column
11:30—Vic and Sade
11:45—Gospel Singer
12:00 M.—To Be Announced
12:15 P. M.—W. Hiram Foulkes
12:30—Joe Dumond quartet
12:45—Helen Behlke, songs
1:00—"Love and Learn"
1:15—Neighbor Nell
1:30—Farm and Home Hour
2:30—Airbreaks
3:00—Writers' Discussion
3:15—Continental Varieties
3:45—Michael Strange
4:30—Club Matinee
5:00—"Mary Marlin"
5:15—"Young Hickory"
5:30—Singing Lady
5:45—Meet the Orchestra
6:00—Talk; Kogen's orchestra
6:30—News; Revelers
6:45—George Sokolsky
7:00—Easy Aces
7:15—Mrs. F. D. Roosevelt
7:30—Lum and Abner
7:45—Ed and Ralph
8:00—Broadway Merry-Go-Round
8:30—Helen Menken
9:00—String Symphony
9:30—Coronation Dawn
10:00—Sen. Royal Copeland
10:15—Carol Weymann
10:30—Minstrel Show
11:00—Talk; to be announced
11:30—U. of Wisconsin

WABC—NEW YORK—349 M.; 860 KC.

8:00 A. M.—Almanac
a9:00—Music in the Air
9:30—Richard Maxwell; news
9:45—Bachelor's Children
10:00—Betty and Bob
10:15—Modern Cinderella
10:30—Betty Crocker
10:45—Talk, John Watkins
11:00—Magazine of the Air
11:30—"Big Sister"
11:45—Dr. A. R. Dafoe
12:00 M.—"The Gumps"
12:15 P. M. Edwin C. Hill
12:30—Helen Trent's Romance
12:45—"Our Gal, Sunday"
1:00—Five Star Revue
1:15—"Pretty Kitty Kelly"
1:30—George Rector
1:45—Jenny's Life Stories
2:00—Kathryn Cravens, talk
2:15—Jack and Loretta
2:30—Dr. Francis Sayre
2:45—Myrt and Marge
3:00—Manhattan Matinee
3:30—Problems of Congress
3:45—Poetic Strings
4:15—Leno M. Phillips
4:30—Dorr's orchestra
4:45—Academy of Medicine
5:00—Elsie Thompson, organ
5:15—Girls' quartet
5:30—Doris Kerr, songs
5:45—"Funny Things"
6:00—Del Casino, songs
6:15—Hall's orchestra
6:30—News; Sports Resume
6:45—Singing Waiters
7:00—Jack Fulton, tenor
7:15—"Ma and Pa"
7:30—Buddy Clark, songs
7:45—Boake Carter
8:00—Cavalcade of America
8:30—Ken Murray, comedy
9:00—Kostelanetz's orchestra
9:30—Jessica Dragonette
10:00—"Gang Busters"
10:30—Babe Ruth
10:45—To Be Anounced
11:00—Berigan's orchestra
11:15— Reichman's orchestra

SAYS FLAMES SHOT OUT FROM HYDROGEN CELL

Hindenburg Disaster Witness Declares He Was Surrounded By Fire.

Lakehurst, N. J., May 18 (AP).—A Hindenburg crew survivor who found himself "standing in fire" when disaster struck the dirigible on May 6 blamed Monday one of her sixteen hydrogen-filled gas cells for the start of the holocaust.

He had started paying out a manila landing rope from a station at the tail fins under gas cells three and four when there was a muffled explosion and, without warning, flames poured down on him from above like water.

"I had the impression it was a gas cell," the witness, Hans Freund, told a board of inquiry.

He was the only one of the dirigible's three riggers to survive.

Major R. W. Schroeder, of the three-man department of commerce board investigating the catastrophe which took thirty-six lives, expressed satisfaction over Freund's evidence.

Localizing Thing, He Says

"We are localizing the thing," he said, evincing patricular interest in Freund's description of the flames coming from above. He indicated he accepted the burning gas cell as the origin of the fire . No apparent progress was made, however, in fixing the cause of the fire.

Freund, whose clothing hid the bandage covering severe burns, told his story simply and directly. He had left a hospital to testify.

He had dropped the spider lines several yards below the ship's hull from a station about forty-five feet forward of the fins, and then had come to the aft station to lower another landing line. The aft line tangled in wire in struts momentarily, but quickly was cleared, he related, and such fouling was not unusual. Everything was serene. He felt no shock from static electricity handling either of the lines and noticed no static glow.

Then:

"There was a muffled detonation and I was standing in fire. It went so quickly."

"How far were you from the source of the fire?"

"I was surrounded by fire. It came, of course, from above, I had the impression it was a gas cell.

"From that moment I don't remember anything 'till I got out of the fire," he said, unable to tell whether the flood of fire came from a forward or aft direction. (Gill Robb Wilson, New Jersey aviation director, fixed the explosion in No. 2 gas call, which would be aft of Freund's station.

Freund was interrogated about the gas cells, which he and the two other riggers were charged with inspecting.

Any hydrogen leak could be detected by the odor of the gas, he said, and none was discovered during the trip. The ventilation system of the ship eliminated the possibility of leaking gas forming a pocket outside the cells, he declared, where it might be easier to ignite

He told of the failure of an overpressure gas valve to work on a South American trip last year, but added that the mechanism had been replaced and no further trouble experienced.

LOVE FLIES OUT COURT WINDOW

Blonde Gladys MacKnight, 17 (left) and red-haired Donald Wightman, once her lover, had never a look for each other in court at Jersey City. They are charged with the hatchet slaying of the girl's mother last July, when police contend both attacked the woman who opposed the daughter's plans for a date. (Associated Press Photos).

WHERE DEATH STALKED BABES

Eighteen-year-old May Savage indicates the spot where she discovered the burned, bludgeoned and slashed body of a little girl in the woods near Brookhaven, N. Y. The child's small brother, unconscious, lay nearby.

Gov. George H. Earle of Pennsylvania (right) shakes hand with C.I.O. Organizer Maurice Malinger at the Jones and Laughlin Steel Corporation plant in Pittsburgh shortly before a strike affecting 27,000 workers was settled.

Lester Brockelhurst, paroled Illinois convict, and his sweetheart, Bernice Felton of Rockford, Ill., are shown with State Trooper Joseph Hunt, who arrested them at Brewster, N. Y., when he noticed a license plate was missing from their car. Brockelhurst admitted killing three men in a series of robberies, police said.

REBELS FLEEING ALBANIA TROOPS

Government Announces Loyal Soldiers Have Occupied Insurgent Stronghold.

Tirana, Albania, May 18 (AP).—The War Ministry announced Monday night that Government troops had occupied Argyrokastro and ended a thirty-four-hour rebellion in the southern sector of the little kingdom of King Zog.

The populace greeted the troops "with jubilation," the War Office said, as the rebels were believed to have fled into the Macedonian hills near the Greek border. They will be pursued, officers asserted.

The Government denied that the rebellion was against King Zog's program for liberalizing the country, his banishment of Mahammedan veils for women and of polygamy.

Documents taken from prisoners indicated the insurrection was of Communist origin, the Government insisted; it was confined to one sector and elsewhere the nation was calm.

There were many telegraphed affirmations of fealty to the monarch who has done much to reconstruct his country economically, with the aid of Italian financing.

Efen Toto, former Cabinet minister, was charged with leading the insurrection. His fate was not known, but the Albanian telegraphic agency said a brother, Ismet Toto, was killed.

The revolt began Saturday and many were reported killed or wounded in guerrilla skirmishes.

Joseph and Stephen Montgolfier gave France its first public balloon ascension in 1783.

St. Peter's Cathedral, Rome, has an area of 227,009 square feet, by for the greatest among the world's churches.

When one of the first balloons landed in Gonesse, France, in 1783, the superstitious villagers shot it and stabbed it with pitchforks.

HERSHEY NOVELTY DANCE
New Sports Arena
Tommy Dorsey AND HIS ORCH.
SAT., MAY 22nd
9:30 P. M., E. S. T.
Adm. 75¢
Spectators 25¢
Plus Taxes

ELECTRIC ONE WIRE FENCE

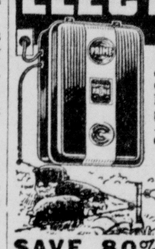

World's cheapest, most effective livestock fence. Controller plugged into light socket or battery gives wire harmless kick. Livestock won't go over or under it. We prove it.

SAVE 80% IN FENCING COST

Save wire. Save posts, use stakes. No gates, use snap. No up-keep cost except about 10c monthly for electricity for one to 200 acres. 30 day trial.

PRIME ELECTRIC FENCE CONTROLLER A.C., D.C. OR BATTERY

ASK FOR FREE DEMONSTRATION!

Roy Weaner

Gettysburg, R. D. 4

YOU BENEFIT in a Dozen Ways

When you pay by Check

1—It's *safer* to carry a check book and less cash; 2—*Convenient:* pay bills any time, anywhere, in any weather; 3—More *businesslike* handling of your affairs; 4—Your cancelled checks *are receipts;* 5—You *save money:* carrying less cash, you are less tempted to spend needlessly; 6—You *save time* by not going in person to pay bills; 7—Checks give you *business prestige;* 8—*Helps to budget* your income; 9—*Speeds up* your business transactions; 10—*Gives you access* to other valuable banking services; 11—An *investment* which pays dividends in services received; 12—A *helpful servant* in all financial matters.

FEDERAL DEPOSIT INSURANCE CORPORATION $5,000 MAXIMUM INSURANCE FOR EACH DEPOSITOR MEMBER

THE FIRST NATIONAL BANK
GETTYSBURG PENNSYLVANIA
ON CENTER SQUARE SINCE 1857

You can afford one of these

USED CARS!

1936 Chevrolet Sedan	1931 (2) Buick Sedans
1935 Chevrolet Coupe	1931 Chevrolet Coach
1934 Plymouth Sedan	1930 Buick Sedan
1934 Lafayette Coach	1930 Chevrolet Coach
1934 Oldsmobile Sedan	1930 Roosevelt Sedan
1934 Chevrolet Coupe	1930 Chevrolet Roadster
1933 Panel Truck	1929 (2) Chevrolet Coaches
1932 Auburn Sedan	1929 Studebaker Sedan
1932 Nash Sedan	1929 Packard Sedan
1932 Ford 4 Cyl. Coupe	1929 Chevrolet Conv. Coupe
1932 Chevrolet Conv. Coupe	1929 Ford Roadster
1931 Ford Coupe	1929 Ford Coach
1931 (2) Chevrolet Roadsters	1929 Oldsmobile Sedan
	1928 Oldsmobile Coupe

1937 NASH AMBASSADOR 6 and 1937 LAFAYETTE
On Display
NASH—LAFAYETTE SALES AND SERVICE

HOFFMAN USED CAR GARAGE

"GIB" HOFFMAN, Prop.
241 S. Washington St. Phone 49-X Gettysburg, Pa.

Official Inspection Station No. 6758